

PLAT OF SURVEY

Of the South line of the fractional Northwest 1/4 of Section 19, Township 33 North, Range 9 East,
Town of Summit, Langlade County, Wisconsin.

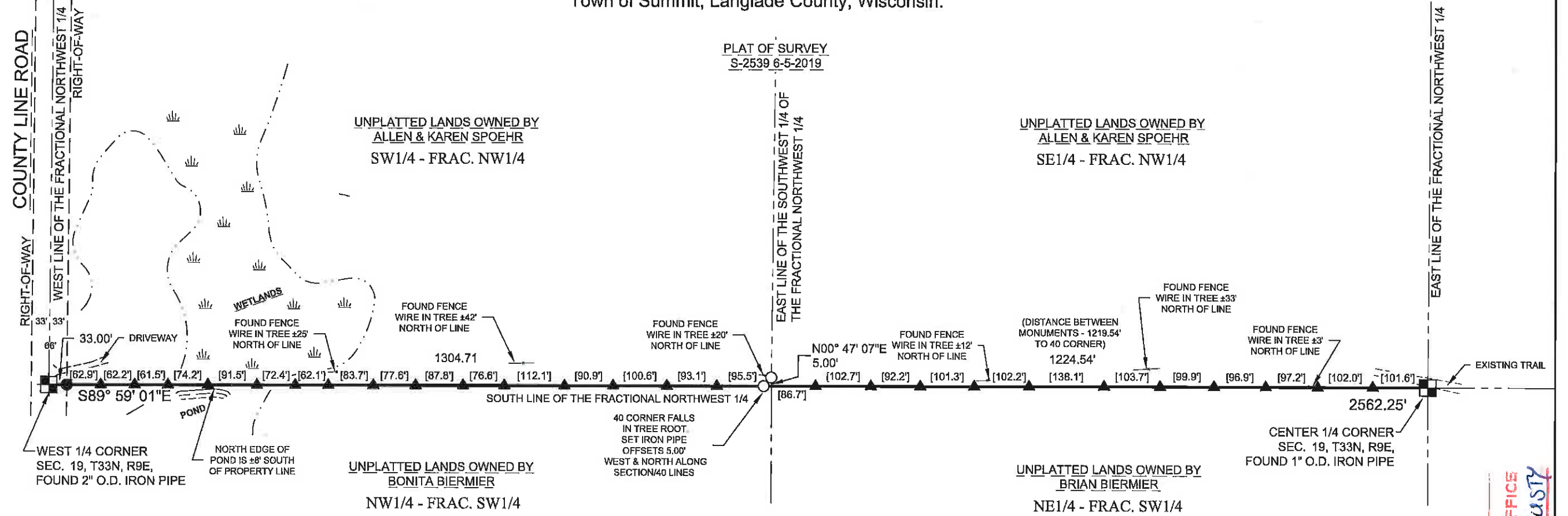

LEGAL DESCRIPTION

Of the South line of the fractional Northwest 1/4 of Section 19, Township 33 North, Range 9 East, Town of Summit, Langlade County, Wisconsin, described as follows:

Beginning at the West 1/4 corner of Section 19; Thence South 89°59'01" East along the South line of said Fractional Northwest 1/4, 2562.25 feet to the Center 1/4 corner of said Section 19, and the termination of said surveyed line.

SURVEYOR'S CERTIFICATE:

I, Nathan J. Wincentsen, Professional Land Surveyor S-2539, do hereby certify to the best of my knowledge and belief, that at the direction of Allen Spoehr, Owner of the South 1/2 of the Fractional Northwest 1/4, I have surveyed and mapped the lands described hereon. I further certify that said survey and map thereof are a correct and accurate representation of the exterior boundaries of said land and that I have fully complied with the provisions of Wisconsin Administrative Code A-E7 in surveying and mapping said lands.

Dated this 2nd day of June, 2026

Nathan J Wincentsen

Riverside Land Surveying, LLC
Nathan J. Wincentsen
WI P.L.S. S-2539

NOTE:

THE WETLANDS LOCATION AS SHOWN HEREON WERE SCALED FROM THE WDNR WETLAND INVENTORY MAPS AND ARE APPROXIMATE. A WETLANDS DELINEATION WOULD NEED TO BE PERFORMED TO DETERMINE THE EXACT LOCATION.

LEGEND

- - FOUND 1-1/4" O.D. IRON PIPE
- - SET 1-1/4" O.D. x 24" IRON PIPE WEIGHING 1.68 LBS/LIN. FT.
- ▲ - SET STEEL FENCE POST
- [] - DISTANCE BETWEEN FENCE POSTS

BEARINGS ARE BASED ON THE WISCONSIN COUNTY COORDINATE SYSTEM, LANGLADE COUNTY NAD83 (2011) AND REFERENCED TO THE SOUTH LINE OF THE FRACTIONAL NORTHWEST 1/4 OF SECTION 19, TOWNSHIP 33 NORTH, RANGE 9 EAST, MEASURED TO BEAR SOUTH 89°59'01" EAST.



RECORD # 20700
 LANGLADE COUNTY SURVEYORS OFFICE
 DATE FILED: 6/17/26 BY: P. TUSTY

