

LANGLADE COUNTY U.S. PUBLIC LAND CORNER RESTORATION

The section corner common to Sections 5 & 6-33-09 and Sections 31 & 32-34-09, Langlade County, WI.

Corner was: (check all that apply)

- Restored through acceptance of an obliterated evidence location.
- Restored through acceptance of a found perpetuated location.
- Determined to be lost and re-established through proportionate methods.
- Show bearings and distances to PLSS corners used for proportioning, and show original distances).
- Restored/recovered/re-established in a location that differs from a previously established position.
- (Show difference in plan view below).
- Check here if additional information is shown on the reverse side of this form.

4340931 0000 2024

Corner history:

The corner was originally established by Hiram C. Fellows on June 29th 1859. Original bearing trees: sugar, 20", N53W, 20 links; a spruce, 10", S30W, 8 links; a sugar, 10", S20 E, 20 links and a sugar, 10", N40E, 20 links. County records FB94-132, in 1914, Malcom Hutchinson described this corner as a stone in road. In the 1930's resurvey notes, Darwin Hintz described this corner as: "3/4" pipe 15" long with elbow in road. Brass cap NW of fence corner." On a Certified Land Corner Restoration form dated March 2, 1981, Consolidated Paper Inc. (CPI) surveyor Daniel Pleoeger said: "Recovered a 1" iron rod 2-1/2' below road surface of C.T.H. "H" - rod is driven in original road bed..." and other information. He set an iron pipe witness corner to the east, 45 feet. In May, 2024, I found a Bernitsen SN-1 nail of unknown origin at the approximate centerline location. After tying in to other corners from the CPI survey, I found the witness monument to the east destroyed and on the ground. In the road, and down 2.2 feet, I found a PK nail and blue ribbon at the north edge of a 1" iron rod (found leaning to the south). The PK and blue ribbon are consistent with the work done by CPI and I accept the location of the PK as the correct location of the leaning iron rod and accept it as the best evidence of the corner as found in the 1930's resurvey.

Bernitsen SN-1 of unknown origin falls S 42°50' W, 2.81' from recovered iron rod section corner.

Physical description of the monument set:

For the corner, I left the PK at the iron rod in place.

Describe the accessories used to perpetuate the corner. Include a plan view drawing and accessories found/set. Describe measuring point on bearing trees. Show any topographic features that would aid in future recovery of the corner.

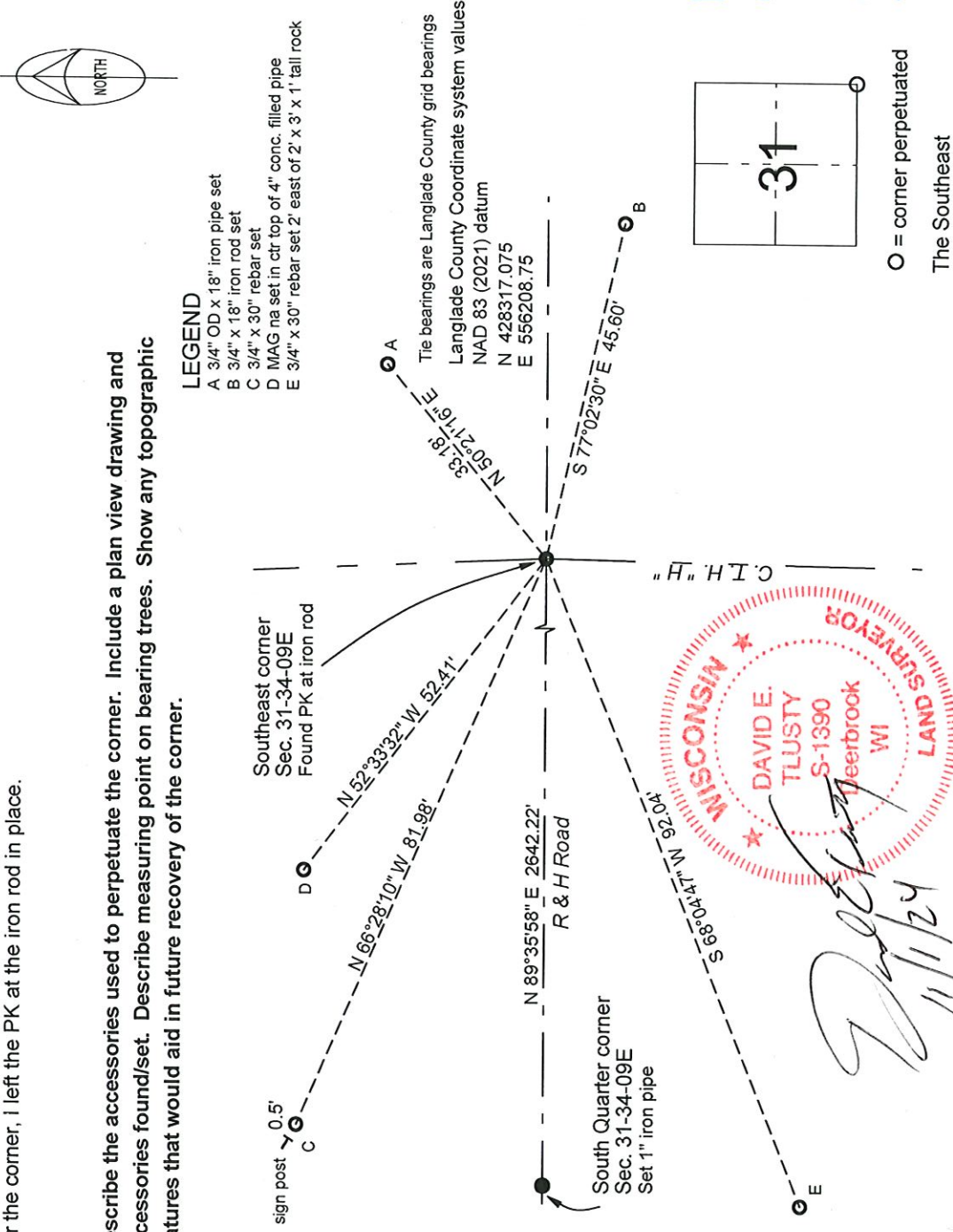

I, David E. Tlusty, Wisconsin Professional Land Surveyor S-1390, do hereby certify that the corner location and perpetuation shown on this record was made by me and that this U.S. Public Land Survey Monument Record as required by AE-7.08 of the Wisconsin Administrative Code is in correct to the best of my knowledge and belief.

O = corner perpetuated
The Southeast
corner of Section 31,
T. 34 N., R. 09 E.,
Langlade County, WI

2-5 34-09

CERTIFIED LAND CORNER RESTORATION

Index No. A-5

State of Wisconsin }
County of Langlade } ss.

I Daniel K. Pleoger, do hereby certify that on the 31st day of December, 1980, I found evidence of the Section corner of Sections 5, 6, 31, 32 Township 33 and 34, North, Range 9 East, Fourth Principal Meridian, as described hereon; and that from this evidence I established a new monument and accessories as described hereon to perpetuate the original location of this corner.

Resident witnesses:

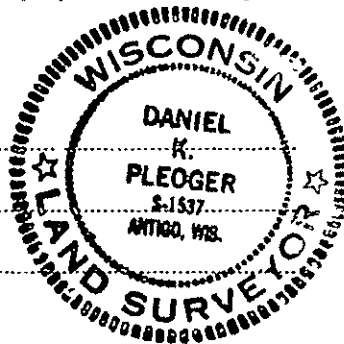

FORM 985 H. C. MILLER CO., MILWAUKEE

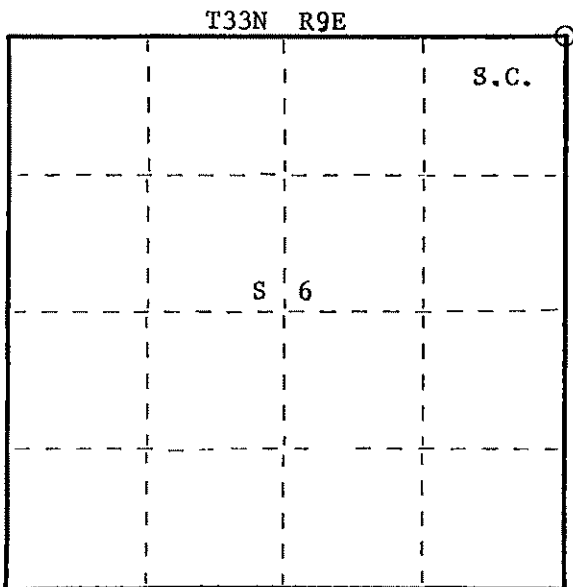

○ = Corner monument restored.

History of original corner establishment:

Original corner established by H.C. Fellows, deputy surveyor, in 1859 from which Sugar 20" bears N53°W 20 links, Spruce 10" bears S30°W 8 links, Sugar 10" bears S20°E 20 links, Sugar 10" bears N40°E 20 links.

Description of corner evidence found:

Recovered a 1" iron rod 2-1/2 feet below road surface of C.T.H. "H" - rod is driven in original road bed. This position falls in line with fence line which runs East and Town Line Road which runs west. Recovered a 4" diameter iron pipe with brass cap N50°W 52.40 feet of iron rod. Brass cap stamped:

Witness Corner
T34N R9E
S31 | S32
S6 | S5
T33N R9E
45 Degrees SE

As witness corner recovered conflicts with iron rod, I believe that the W.C. has been disturbed and moved by road construction. Witness Corner falls in west ditch line next to a new culvert. I don't believe the culvert could have been replaced without moving the witness corner.

Description of monument and accessories I established to perpetuate the original location of this corner. 42.4 ft.

Set a 2-1/2" iron pipe with screw-on brass cap 45.0 east of true corner. Brass cap stamped:
Monument projects 18" above ground.
Marked N.B.T. - Sugar 10" S65°W 121.70 feet - scribed S.C. BT
B.O. - Road sign post N59°W 67.45 feet.

T34N R9E
31 | 32 W.C.
6 | 5
T33N R9E
W. 45 ft. to Cor.
S1537 - 1980

Dated at Rhineland, Wis., this 23rd day of March, 1981

Signature Daniel K. Pleoger Title Registered Land Surveyor Registration No. 1537
(County Surveyor, Registered Land Surveyor, or other duly authorized official)

Office of Register of Deeds, County of _____, I hereby certify that the within instrument was filed in this office for record on the _____ day of _____, 19____ at _____ o'clock _____ M.

(Register of Deeds)

By _____ Deputy