

RECORD # 10682
 LANGLADE COUNTY SURVEYORS OFFICE
 DATE FILED 2/7/05 D. TUSTY

KNIGHTS TEMPLAR CLUB
 MAP OF SURVEY

LOCATED IN GONT LOT 1, SECT. 33, T34N, R10E
 TOWN OF ELCHO, LANGLADE COUNTY, WI

MEANDER CORNER ON
 N. 1/4 LINE, SECT. 33

DUCK
 LAKE

N. 1/4 LINE
 SECT. 33

827.00'
 547.07 46 E

100.00'
 572.51 07 E

LEGEND:

- IRON PIPE, SET
- IRON PIPE, EXISTING
- ⊗ BRASS CAP MC, EXISTING

MAGNETIC

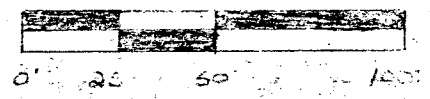

SCALE 1" = 50'

DE. BY: LISA MEYER
 JULY 9, 1982

Proposed
 Structure

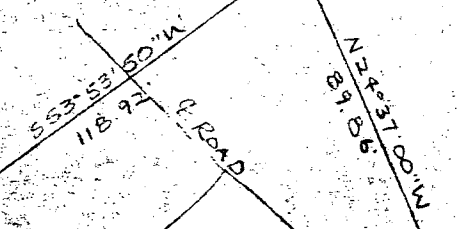
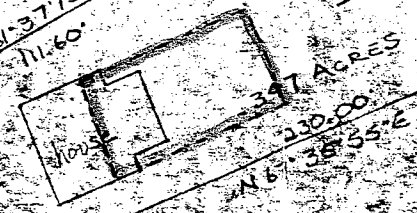

DUCK
 LAKE

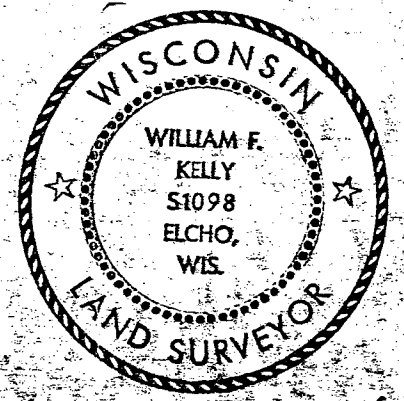

William F. Kelly
 7-9-82

Survey accepted & approved 7/10/82
[Signature]

FORM NO. 985-A

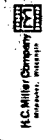

Stock No. 26273