

eloko

*William F. Kelly
Sept. 10, 1975*

I, WILLIAM F. KELLY, REGISTERED LAND SURVEYOR, HEREBY CERTIFY THAT I HAVE SURVEYED AND MAPPED A PARCEL OF LAND KNOWN AS LOT NO. 4 AND THE WEST 10 FEET OF LOT NO. 3 IN BLOCK NO. 3 OF HIGHLAND PARK ESTATES INCLUDING THAT PART OF GOVERNMENT LOTS 3 AND 4 IN SECTION 10 T. 34N. - R. 10E. LYING BETWEEN THE N-S LINES SAID PARCEL AND THE ENTERPRISE LAKE ROAD AS EXISTING ON SEPTEMBER 8th, 1975 UNDER THE DIRECTION OF CHESTER GAVRE, OWNER OF SAID LAND.

COMMENCING AT THE MEANDER CORNER BETWEEN GOVERNMENT LOT 3 AND GOVERNMENT LOT 4 IN SECTION 10 T. 34N. - R. 10E. ON THE SHORE OF ENTERPRISE LAKE, SAID MEANDER CORNER BEING THE NE CORNER OF LOT NO. 3 OF BLOCK 3 OF HIGHLAND PARK ESTATES AS PLATTED; THENCE S49°30'W 71.64 FEET TO A 1" GALVANIZED IRON PIPE WHICH IS THE POINT OF REAL BEGINNING; THENCE S45°00'35"E 287.35 FEET TO A 1" GALVANIZED IRON PIPE ON THE TOWN ROAD RIGHT OF WAY; THENCE S69°23'18"W 104.80 FEET TO A 1 1/2" GALVANIZED IRON PIPE; THENCE N41°47'07"W 250.86 FEET TO A 1" GALVANIZED IRON PIPE; THENCE N49°30'E 81.63 FEET TO THE POINT OF REAL BEGINNING.

PARCEL INCLUDES BEACH BETWEEN THE EAST AND WEST BOUNDARY LINES EXTENDED TO THE WATER'S EDGE.

MAGNETIC

MEANDER CORNER FOUND IN PLACE, 4x4 SCRIBED WOOD POST AND BRASS CAPPED PIPE.

RECORD # 10127
LANGLADE COUNTY SURVEYORS OFFICE
DATE FILED: 6/9/93 BY: DT

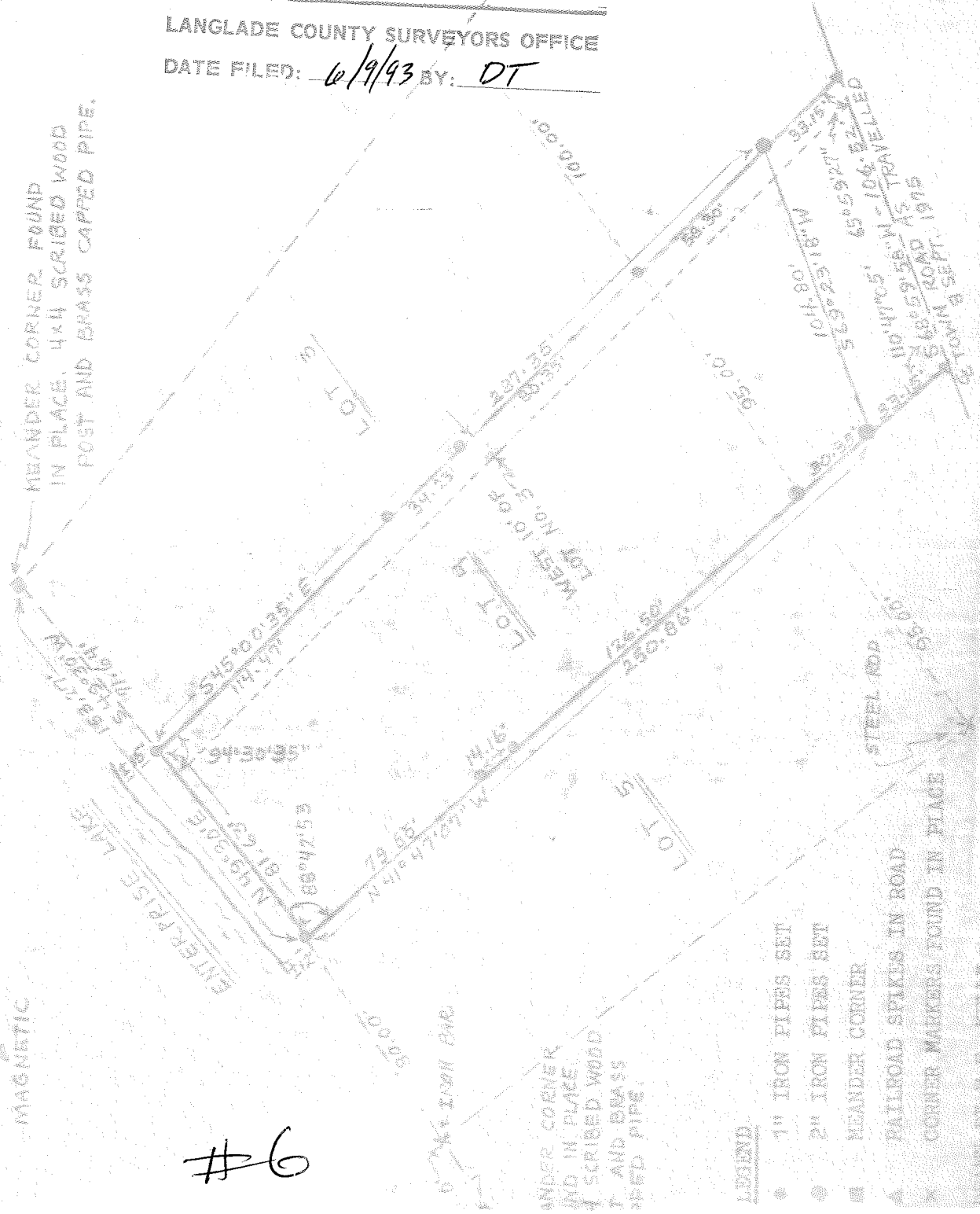

#6

- LEGEND
- 1" IRON PIPES SET
 - 2" IRON PIPES SET
 - ⊕ MEANDER CORNER
 - ▲ RAILROAD SPIKES IN ROAD
 - ★ CORNER MARKERS FOUND IN PLACE

DRAWN BY W.F. KELLY
DATE: SEPTEMBER 10, 1975

