

Part of the SW 1/4 of the NE 1/4 and the NW 1/4 of the SE 1/4, Section 19,
Township 34 North, Range 9 East, Town of Parrish, Langlade County, Wisconsin

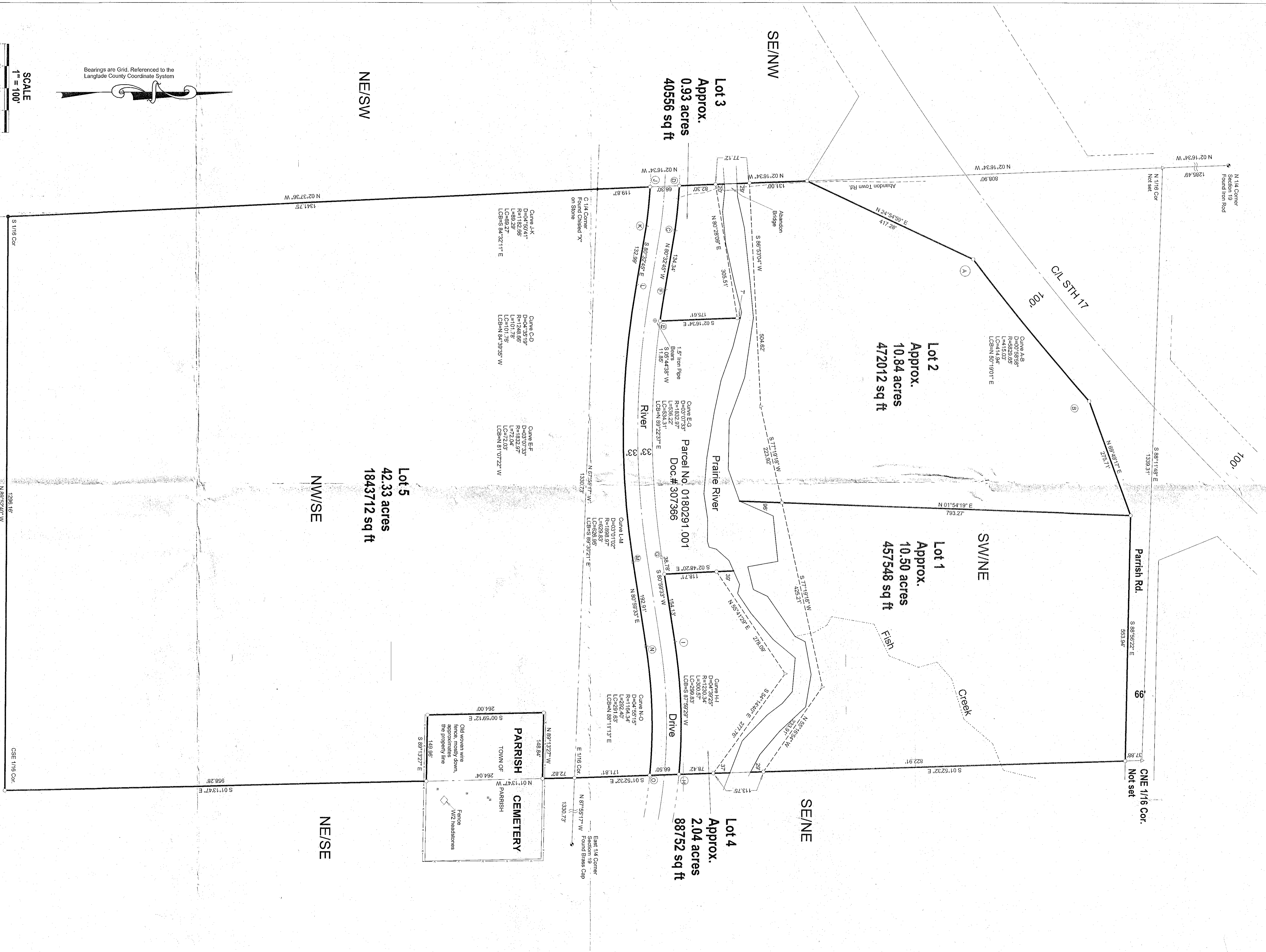

- LEGEND**
- Set 1" x 24" Iron Pipe Weighing min. 1.13 lb./in.
 - Found 1" Iron Pipe
 - ◆ Chisled "x" on Stone
 - ⊕ Found 1.5" Iron Pipe
 - ⊕ Calculated Position
 - ⊕ Found P.I.S. Corner Monument as described
 - ⊕ Cemetery Head Stone

SCALE
1" = 100'

0 50 100 150 200

Bearings are Grid, Referenced to the Langlade County Coordinate System



I, Charles L. Oleink, Professional Land Surveyor in the State of Wisconsin, hereby certify that I have surveyed and mapped the parcel shown hereon; that said survey and map are correct to the best of my knowledge and belief; that I have complied with the applicable requirements of Chapter AT 11.01 of the Wisconsin Administrative Code in completion thereof.

Charles L. Oleink
C.L.O.
S-31-14
Date

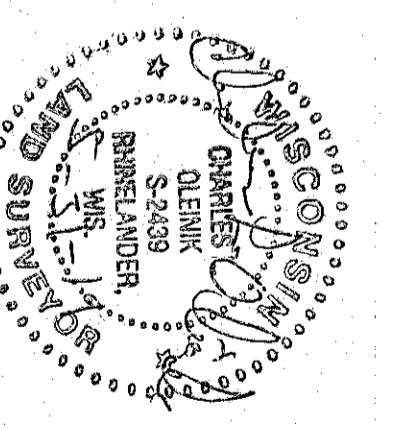

RECORD # 40520
LANGLAD COUNTY SURVEYING OFFICE
DATE FILED: 5/14/19 BY: DAWSON

NORTH COAST SURVEYING
1715 MELODY LANE
RHINELANDER, WI 54501
715-490-0892
NORTHCOASTSURVEYING.COM

Boundary Survey For:
Richard Meitz

Drawing # 1911 Date May 31, 2019 Drafted by CLO