

SECTION 8, T. 34 N., R. 9 E LANGLADE COUNTY

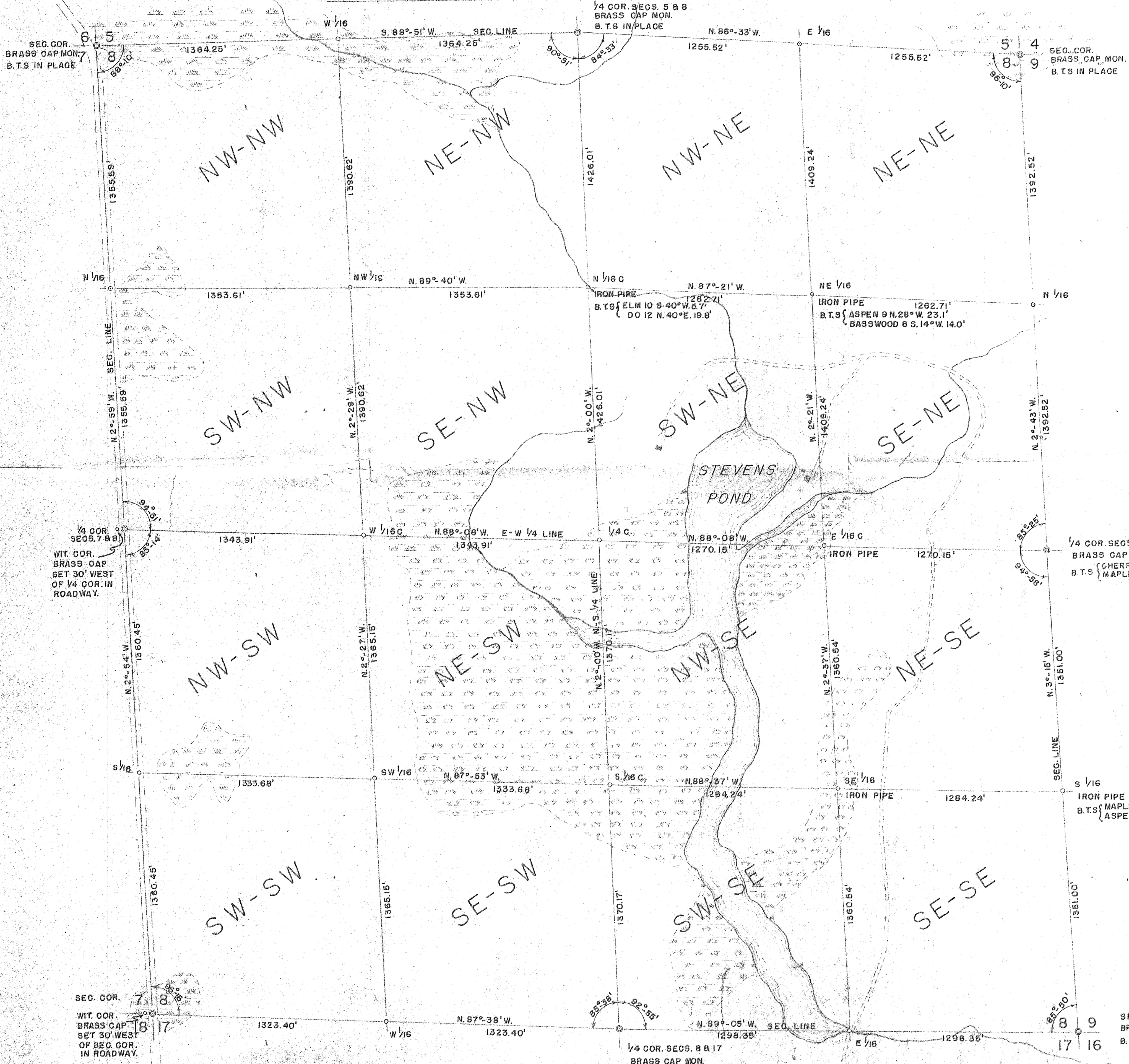

NW-NE & NE-NE SEC. 17, T. 34 N., R. 9 E.

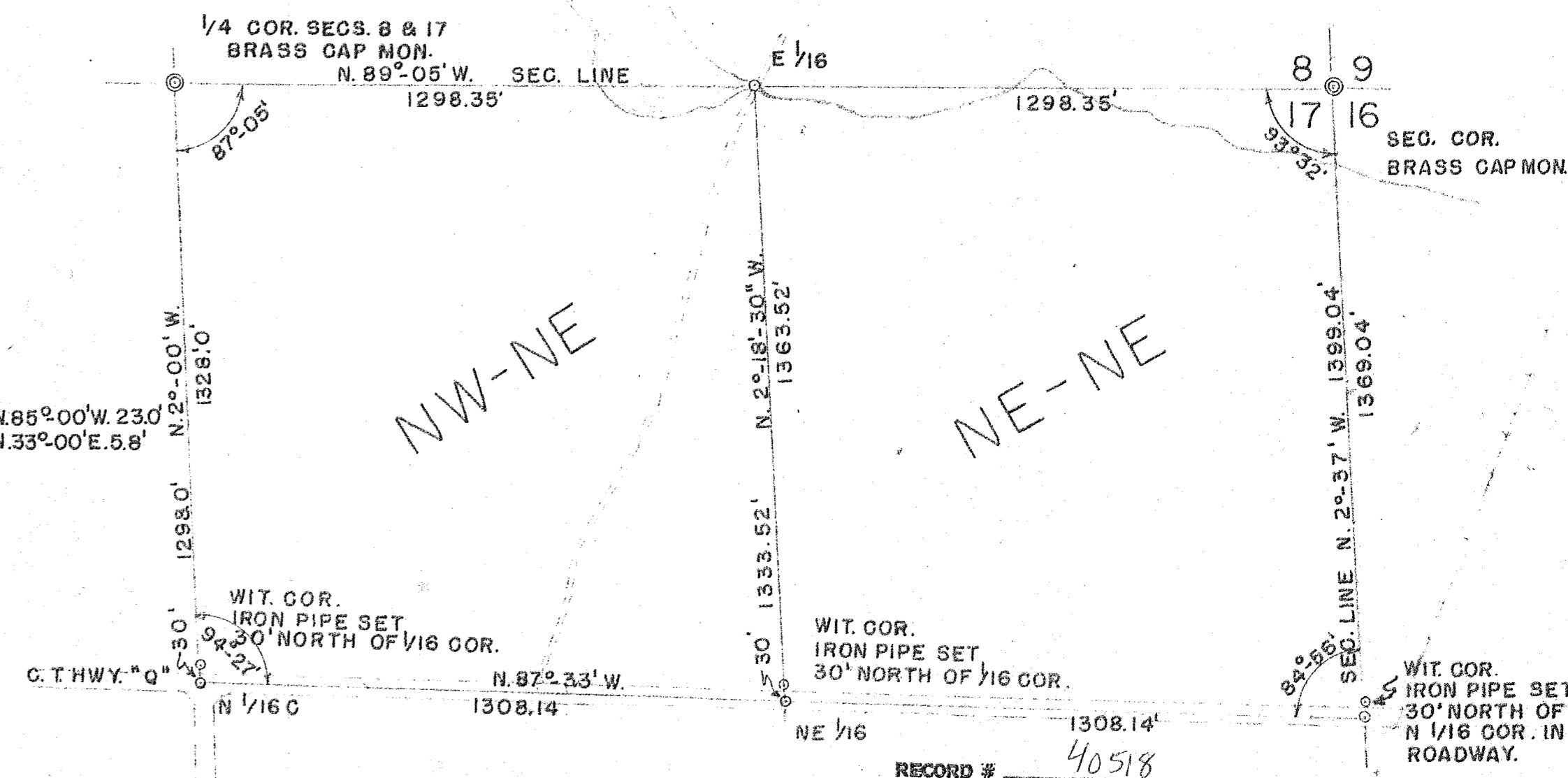

RECORD # 40518
LANGLADE COUNTY SURVEYORS OFFICE
DATE FILED: 11/21/19 BY: [Signature]

	SURVEY OF STEVENS POND FOR C.A. RICHARDS M.D., N.E. BECKER, J. S. DANIELS & M.R. JEFFRIS RHINELANDER, WIS.	
	SCALE 1" = 300' DATE NOV. 30, 1959 DWN. BY F.R.W. DWG. NO. 2498-1	GENISOT ENGINEERING CO. RHINELANDER, WIS.

SEC. COR.
BRASS CAP MON.
B.T.S. BAL. 6 S. 58° E. 4.7'
BAL. 6 N. 37° E. 12.2'