

LEGEND

- EXIST. 1 1/2" IRON SHAFT
- EXIST. 1 1/2" IRON AXLE SHAFT
- 3" X 30" IRON PIPE
- 3/4" X 24" IRON BAR
- 1" X 24" IRON PIPE WEIGHING 1.13 LBS./LIN. FT.

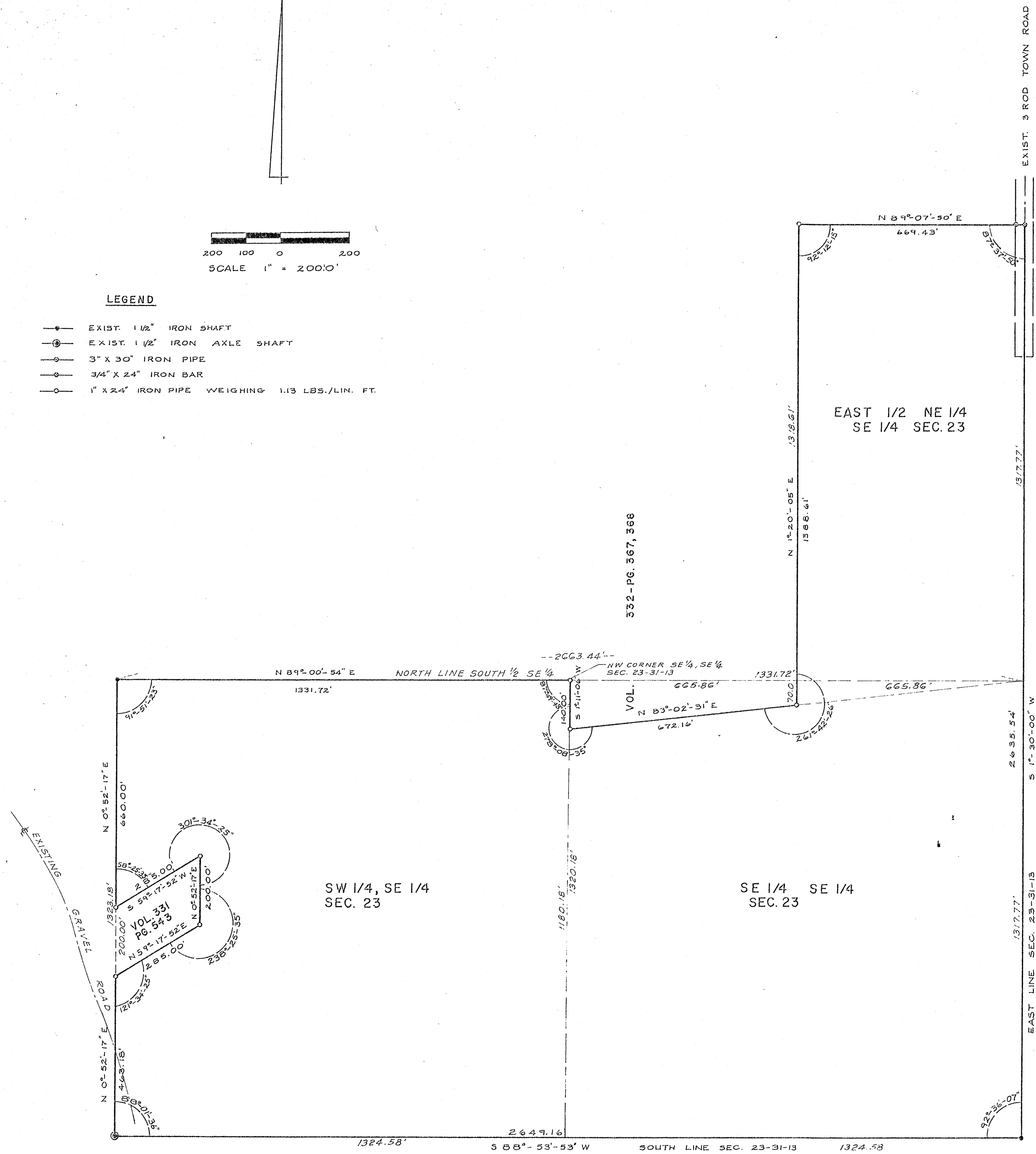

**PLAT OF SURVEY
OF**

The East 1/2 of the Northeast 1/4 of the Southeast 1/4 of Section 23; also the East 1/2 of the following described triangular parcel of land in the Southeast 1/4 of the Southeast 1/4 of Section 23: Commencing at the Northwest corner of said forty, thence South along the West line of said forty, 140 feet, more or less, to an iron stake, thence Northeasterly in a straight line to the Northeast corner of said forty, thence Westerly along the North line of said forty to the point of beginning, all in Township 31 North, Range 13 East, Langlade County, Wisconsin, also the South 1/2 of the Southeast 1/4 of Section 23, Township 31 North, Range 13 East, Langlade County, Wisconsin, except for those parcels conveyed by deeds recorded in the office of the Register of Deeds for Langlade County, Wisconsin, in Vol. 331, page 543, Vol. 332, page 367, and Vol. 332, page 368.

I, Edwin R. Abendroth, registered land surveyor, do hereby certify that I have surveyed and divided into parcels the lands described in the plat above. All of the plat is true and correct representation of a survey.
Dated the 25th day of August 1969

Edwin R. Abendroth
Registered Land Surveyor S-753



RECORD # 40515
LANGLADE COUNTY SURVEYORS OFFICE
DATE FILED: 8/26/69 BY: P. T. WISBY

DWEN AYRES & Associates
EAU CLAIRE - MENOMONIE - WAUSAU, WISCONSIN

DR. BY J. D.	KOLPACK BOUNDARY SURVEY	JOB NO. 69 BP 400-47	
CHK. BY E. R. A.		REVISED SEPT. 28, 1969	
DATE AUGUST 7, 1969		SHEET NO.	
SCALE 1" = 200.0'		PART OF THE SE 1/4 SEC. 23, T31N, R13E LANGLADE COUNTY, WISC.	1 OF 1