

AN EXISTING WOODS ROAD LOCATED IN SECTION 36, T32N, R12E, TOWN OF PRICE, LANGLADE COUNTY, WISCONSIN

ACCESS SURVEY FOR FIDELITY NATIONAL TITLE GROUP

BIXBY LAND SURVEYING INC.
P.O. BOX 1532
RHINELANDER, WI. 54601
715-362-3263 (LAND)
DWG. # 697

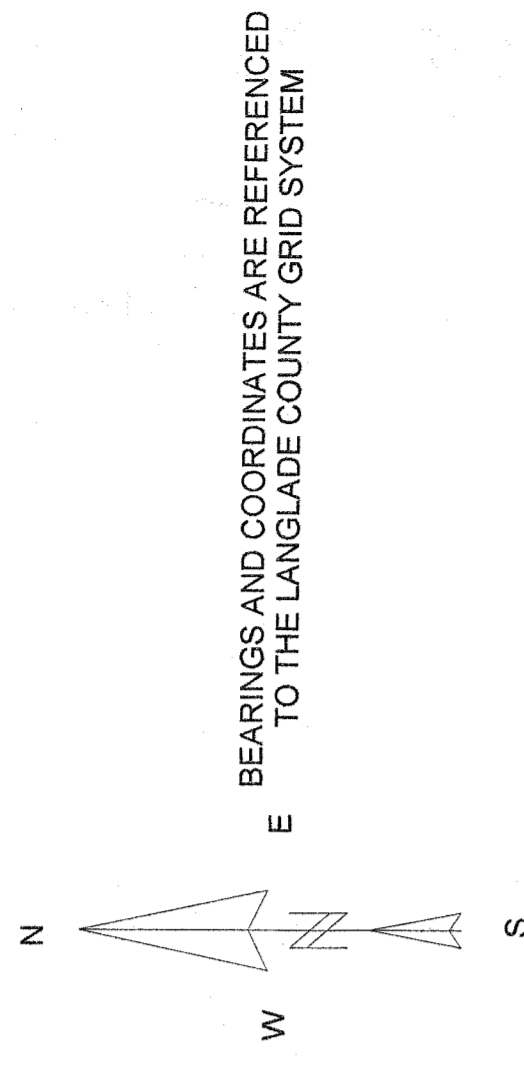

SUBJECT PROPERTY
(SEE BIXBY LAND SURVEYING INC. DRAWING # 650)

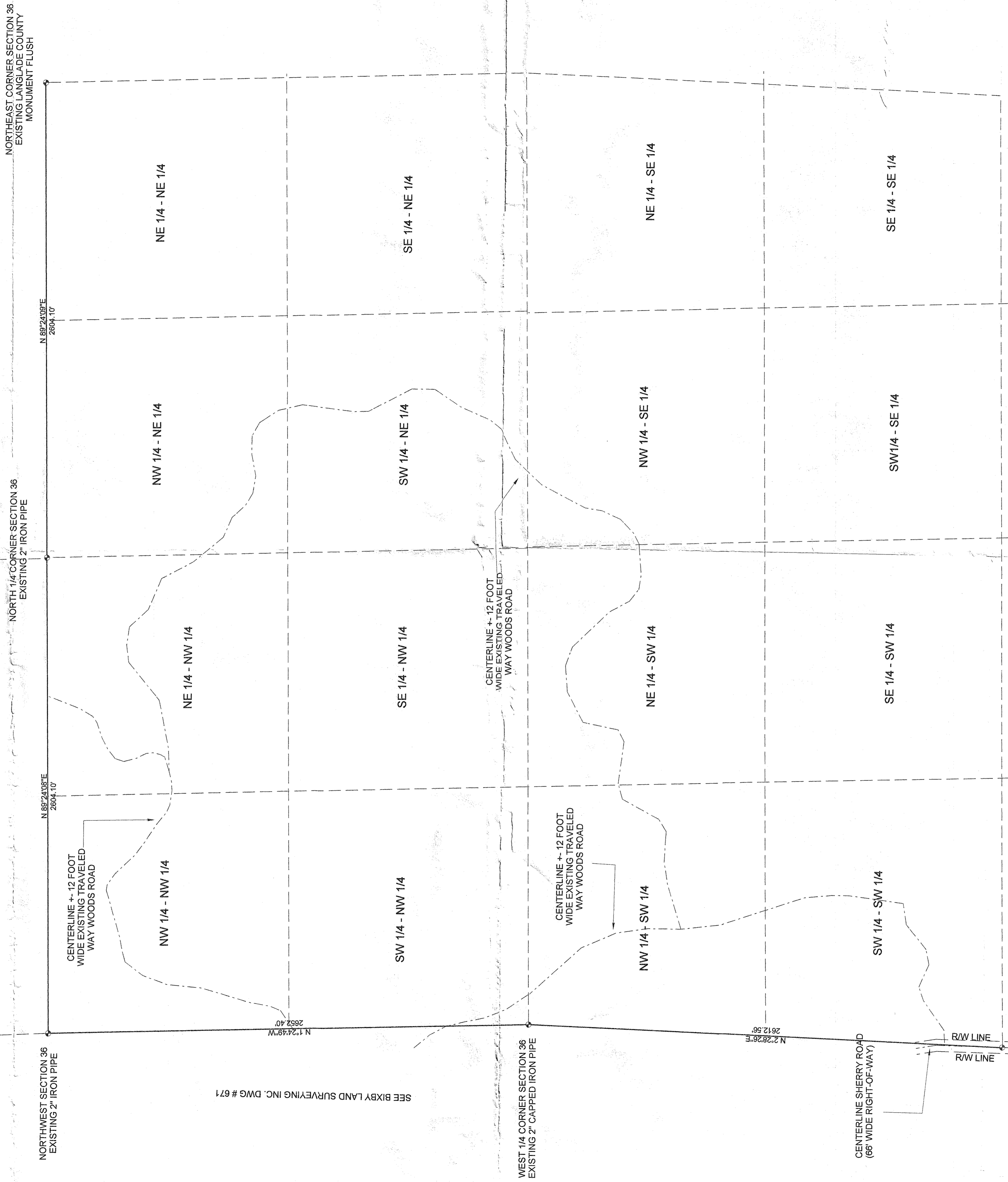

SOUTHWEST CORNER
SECTION 36
EXISTING MAG PULL
(SEE CORNER FORM A21)

NOTE:

The interior 40 lines and the non mathematical exterior section lines are approximate. The purpose of the above survey is to inspect the access for lands labeled (" SUBJECT PROPERTY").

RECORD # 40609
LANGLADE COUNTY SURVEYORS OFFICE
DATE FILED: 8/21/15 BY: J. T. WISBY

I, KEVIN P. BIXBY, PROFESSIONAL LAND SURVEYOR, HEREBY CERTIFY TO MY CLIENT THAT I HAVE SURVEYED THE ABOVE PARCELS AND THAT THE REPRESENTATION OF THE LANDS SURVEYED TO THE BEST OF MY KNOWLEDGE AND BELIEF THAT I HAVE COMPLIED WITH THE MINIMUM REQUIREMENTS OF AE-7 OF THE WISCONSIN ADMINISTRATIVE CODE.

Kevin P. Bixby

08/19/15
DATE

