

AN ACCESS ROAD LOCATED IN THE SE 1/4 - NE 1/4, SECTION 35, AND THE NW 1/4, SECTION 36, ALL BEING LOCATED IN T32N R12E, TOWN OF PRICE, LANGLADE COUNTY, WISCONSIN

NOTE:

40 LINES, THE DASHED LINES ARE APPROXIMATE. GRANTEE'S AS NOTED ARE AS OF OCTOBER 20, 2014 AND OCTOBER 14, 2014

BIXBY LAND SURVEYING INC.
P.O. BOX 1532, RHINELANDER, WI. 54501
715-362-5263 (LAND)
E-MAIL: bixbyland@frontiernet.net

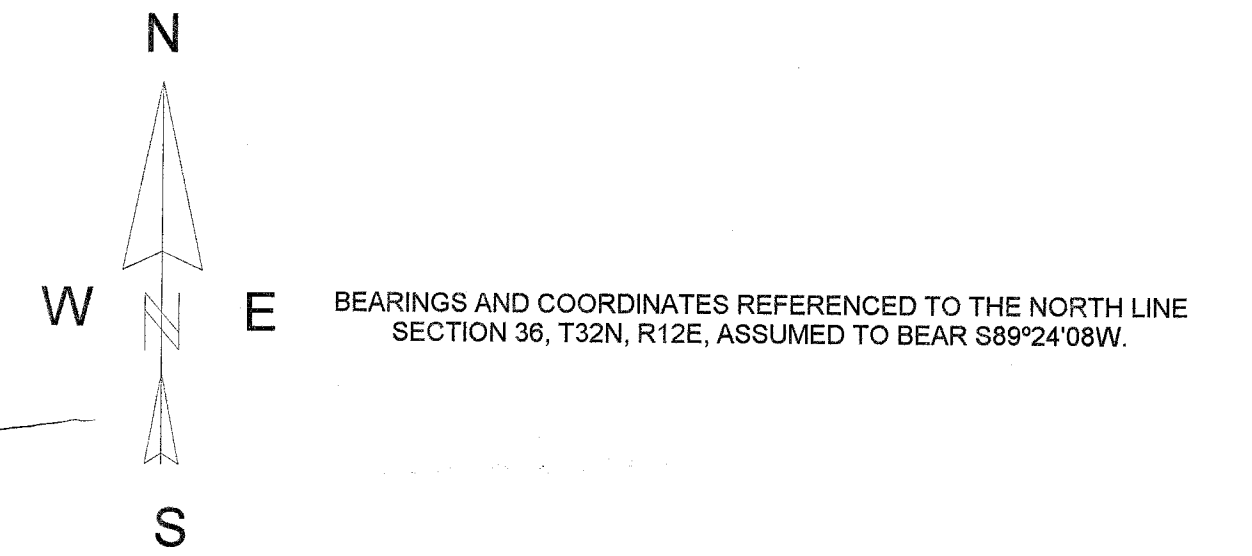
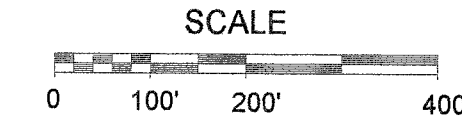

LEGEND

- ◉ EXISTING 2" IRON PIPE
- EXISTING 2" CAPPED IRON PIPE
- CALCULATED POSITION

SURVEY FOR
FIDELITY NATIONAL TITLE GROUP
DWG # 671
SCALE: 1" = 200'

SUBJECT PROPERTY
SEE BIXBY LAND SURVEYING INC.
DRAWING NUMBER 650

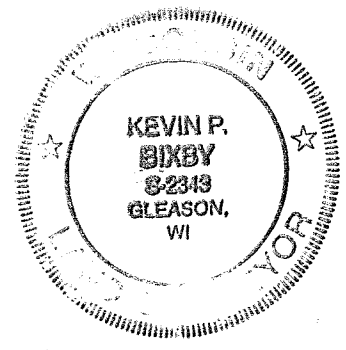
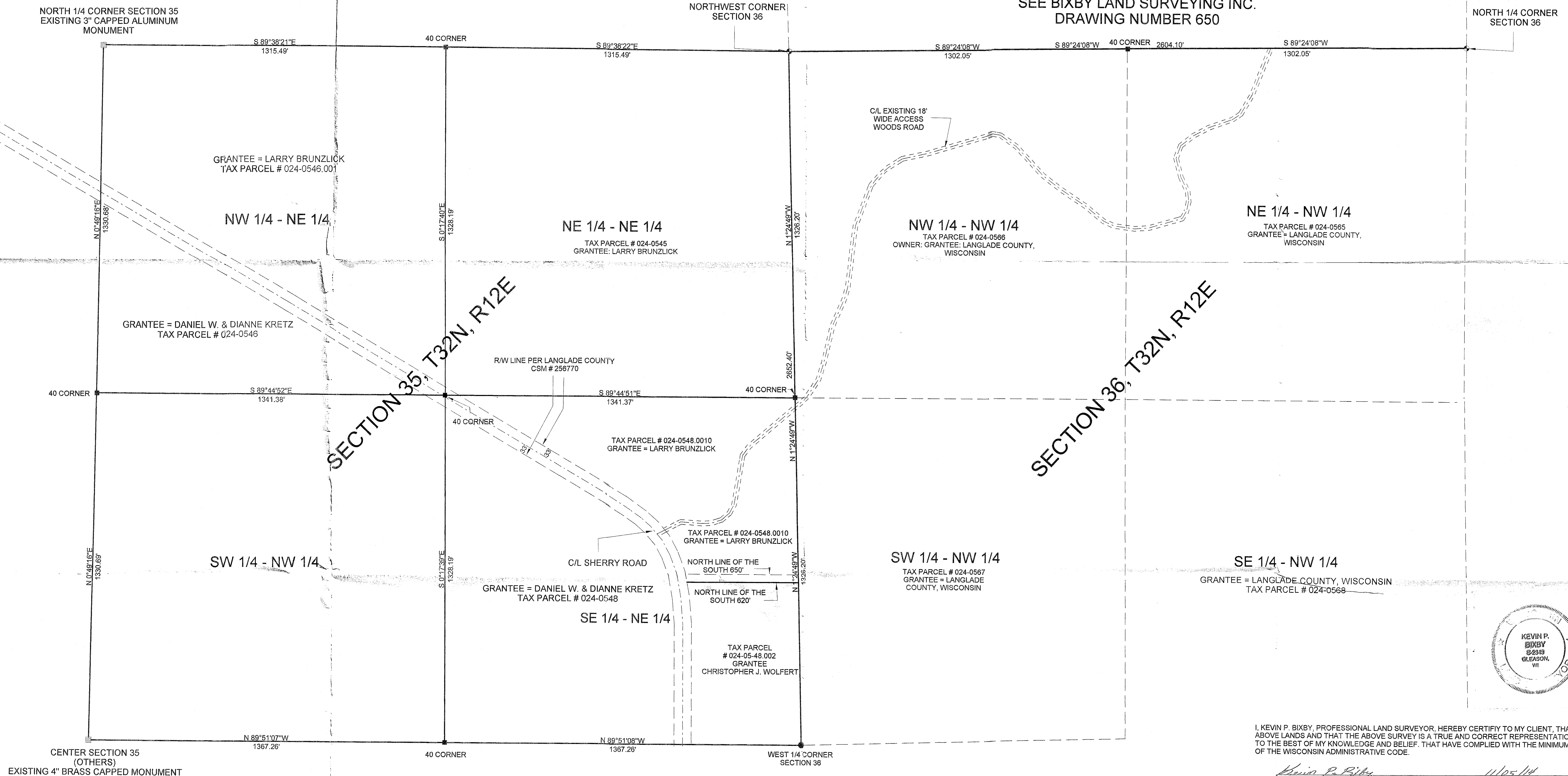

I, KEVIN P. BIXBY, PROFESSIONAL LAND SURVEYOR, HEREBY CERTIFY TO MY CLIENT, THAT I HAVE SURVEYED THE ABOVE LANDS AND THAT THE ABOVE SURVEY IS A TRUE AND CORRECT REPRESENTATION OF THE LANDS SURVEYED TO THE BEST OF MY KNOWLEDGE AND BELIEF. THAT HAVE COMPLIED WITH THE MINIMUM REQUIREMENTS OF AE-7 OF THE WISCONSIN ADMINISTRATIVE CODE.

Kevin P. Bixby
KEVIN P. BIXBY
11/05/14
DATE

RECORD # 40507
LANGLADE COUNTY SURVEYORS OFFICE
DATE FILED: 3/23/15 BY: D. TUSZY