

CERTIFICATION

THIS IS TO CERTIFY THAT THIS MAP OR PLAT AND THE SURVEY ON WHICH IT IS BASED WERE MADE IN ACCORDANCE WITH "MINIMUM STANDARD DETAIL REQUIREMENTS FOR ALTA/ACSM LAND TITLE SURVEYS", JOINTLY ESTABLISHED AND ADOPTED BY ALTA AND ACSM IN 1992, AND INCLUDES ITEMS 1, 4, 6, 7, 8, 9, 10, 11, 12, AND 13 OF TABLE A THEREOF, AND PURSUANT TO THE ACCURACY STANDARDS (AS ADOPTED BY ALTA AND ACSM AND IN EFFECT ON THE DATE OF THIS CERTIFICATION) OF A "RURAL" SURVEY.

DATE: 16 July 1998

Thomas R. Arnott
 THOMAS R. ARNOTT, RLS No. 887

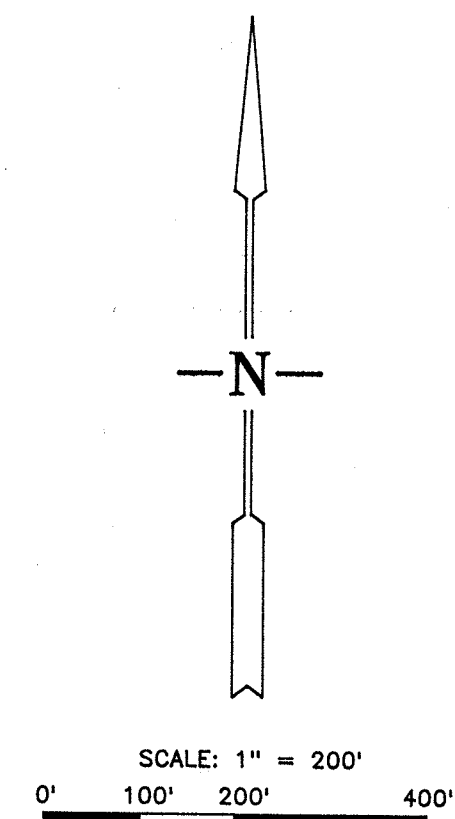
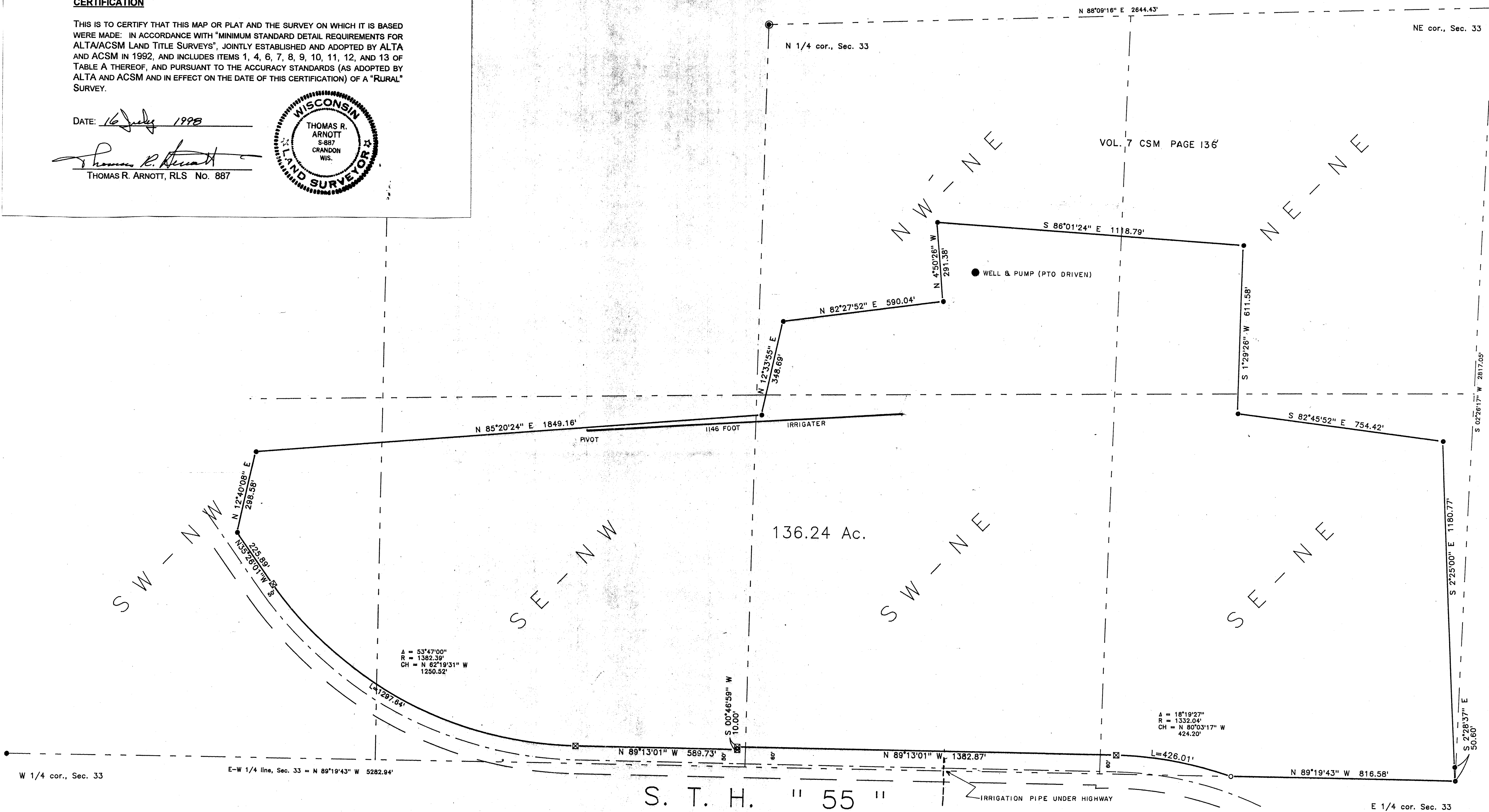
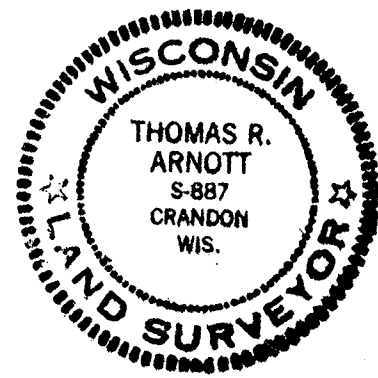

- LEGEND**
- Iron pipe set
 - Iron pipe found
 - ⊙ Forest Service monument found
 - ⊠ r/w post found
 - Boundary of parcel surveyed
- Bearings are referenced to section lines shown.

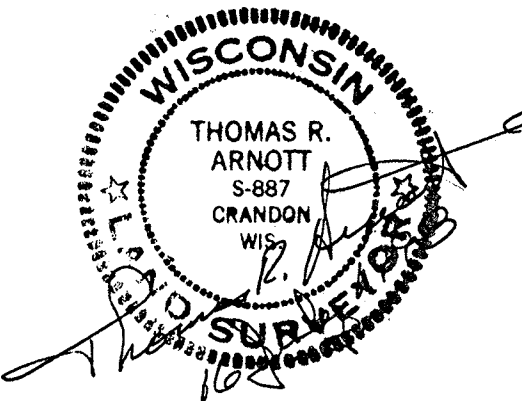

THOMAS R. ARNOTT REGISTERED LAND SURVEYOR P.O. BOX 635 ANTIGO, WIS. 54409	
Survey for Diercks & Sons Farms, Inc. Part of the North Half of Section 33, T. 32 N., R. 14 E., Langlade County, WI	
SCALE: 1" = 200'	DATE: 13 July, 1998
DC FILE: DRK33N55	SHEET 4 OF 10

NOTE: THERE ARE NO UTILITY EASEMENTS EITHER ABOVE OR BELOW GROUND ON THIS MAP OF SURVEY.

RECORD # 40317
 LANGLADE COUNTY SURVEYORS OFFICE
 DATE FILED: _____ BY: _____