

- LEGEND**
- 3/4" x 30" iron rod set
  - iron found (see list)
  - ⊕ Utility pole
  - Road boundary
  - ⊞ Telephone pedestal
  - ☼ coniferous tree over 6" dia.

**IRON MARKERS FOUND**

No.	Description
4	Steel fence post flush
6	1" iron rod with offset top
9	3/4" iron pipe
10	3/4" iron pipe
11	3/4" iron pipe
12	2" iron pipe
14	1 1/4" iron pipe
15	3/4" iron pipe with elbow
16	1 1/4" iron pipe
17	1" iron pipe
18	3/4" iron pipe
20	3/4" iron pipe
21	1" x 14" pipe found, replaced with 1" x 30" iron pipe

**SURVEY COMMENTS**

The Isle of Pines plot was surveyed in 1925 by Malcolm Hutchinson. Analysis of that plot reveals that no angles are shown, no bearings are shown and there is no indication on the plot that any monuments were set, therefore retracement survey work is very difficult in this plot.

This survey was done at the request of the Town of Elcho for the purpose of locating the right-of-way of Cathedral Point Lane, a road that was laid out in the original plot. The location of the easterly portion of this right-of-way was determined from existing iron markers (17, 18 & 20), which seem to make the road-to-shoreline distances work in the area of Lots 54 thru 60. The location of the right-of-way from the area of Lots 52 & 62 west to West Isle of Pines Drive was determined by using the approximate center of the existing traveled roadway. This procedure seemed to result in a right-of-way that closely resembles the right-of-way shown on the original map of Isle of Pines.

**SURVEYORS CERTIFICATE**

I, David E. Tlusty, Langlade County Surveyor and Registered Land Surveyor S-1390, do hereby certify that, by the direction of Cliff Roberts, chairman, Town of Elcho, I have made a survey of Cathedral Point Lane, a platted town road shown on the Isle of Pines plot, and located in the Northeast Quarter of Section 22, T. 34 N., R. 11 E. I further certify that this map is a true and correct representation of said survey, and that this survey is correct to the best of my knowledge and belief.

Sept. 4, 1997

David E. Tlusty RLS  
Langlade County Surveyor



THIS DOCUMENT WAS CREATED ON LANGLADE COUNTY COMPUTER EQUIPMENT THAT WAS PURCHASED WITH THE ASSISTANCE OF A GRANT RECEIVED FROM THE WISCONSIN LAND INFORMATION BOARD.  
**LANGLADE COUNTY**  
 LAND RECORDS & REGULATIONS DEPT.

SCALE:  
1" = 30'

DRWN BY:  
D. Tlusty

DATE:  
09-04-97

DWG. #:  
c:\dwg\misc\cathlane

SURVEY OF CATHEDRAL POINT LANE FOR THE TOWN OF ELCHO, LANGLADE COUNTY, WISCONSIN.

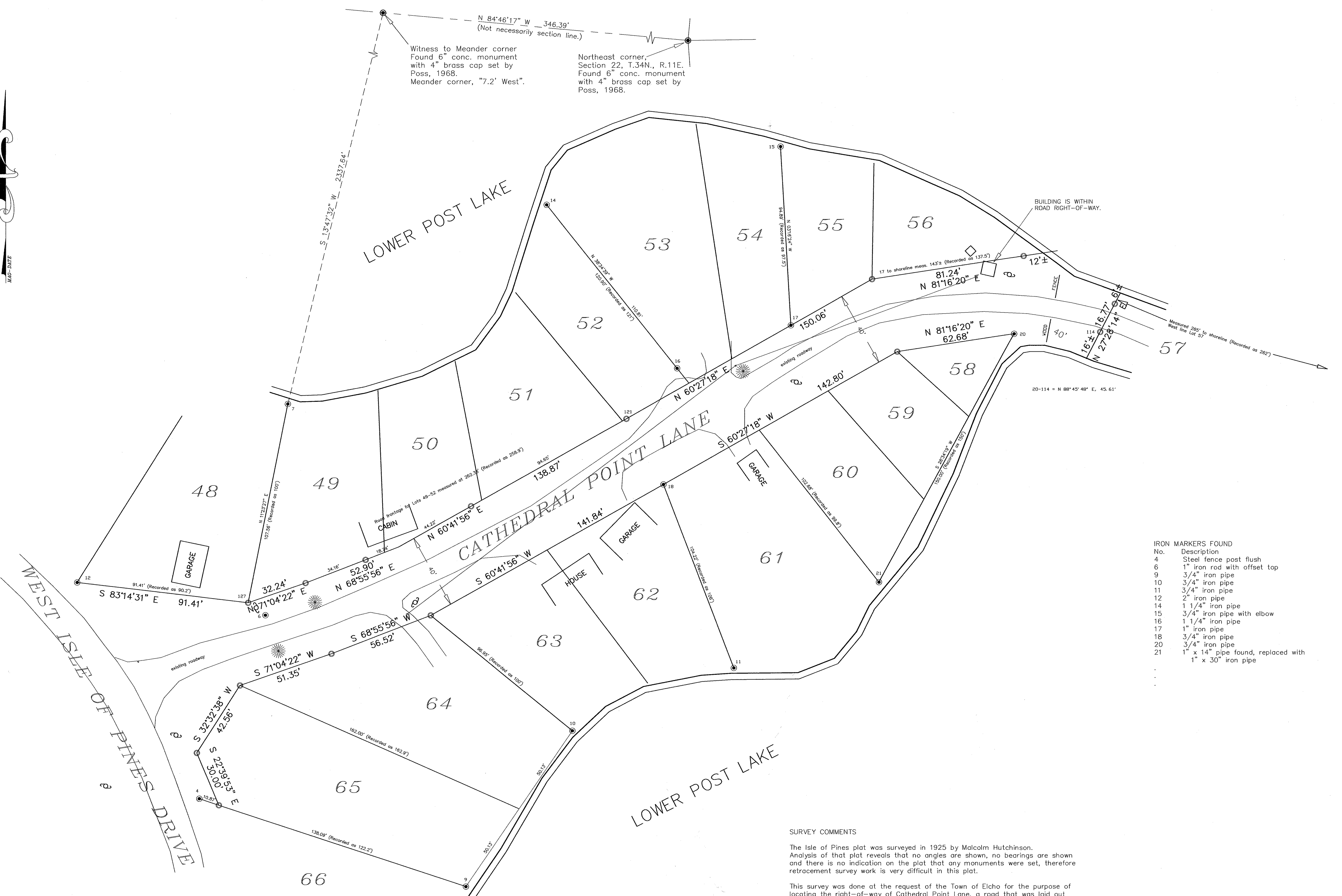

Witness to Meander corner  
Found 6" conc. monument  
with 4" brass cap set by  
Poss, 1968.  
Meander corner, "7.2' West".

Northeast corner,  
Section 22, T.34N., R.11E.  
Found 6" conc. monument  
with 4" brass cap set by  
Poss, 1968.

- LEGEND**
- 3/4" x 30" iron rod set
  - iron found (see list)
  - Utility pole
  - Road boundary
  - ⊠ Telephone pedestal
  - ☼ coniferous tree over 6" dia.

- IRON MARKERS FOUND**
- | No. | Description   |
|-----|---|
| 4   | Steel fence post flush                                |
| 6   | 1" iron rod with offset top                           |
| 9   | 3/4" iron pipe  |
| 10  | 3/4" iron pipe  |
| 11  | 3/4" iron pipe  |
| 12  | 2" iron pipe  |
| 14  | 1 1/4" iron pipe                                      |
| 15  | 3/4" iron pipe with elbow                             |
| 16  | 1 1/4" iron pipe                                      |
| 17  | 1" iron pipe  |
| 18  | 3/4" iron pipe  |
| 20  | 3/4" iron pipe  |
| 21  | 1" x 14" pipe found, replaced with 1" x 30" iron pipe |

**SURVEY COMMENTS**

The Isle of Pines plat was surveyed in 1925 by Malcolm Hutchinson. Analysis of that plat reveals that no angles are shown, no bearings are shown and there is no indication on the plat that any monuments were set, therefore retracement survey work is very difficult in this plat.

This survey was done at the request of the Town of Elcho for the purpose of locating the right-of-way of Cathedral Point Lane, a road that was laid out in the original plat. The location of the easterly portion of this right-of-way was determined from existing iron markers (17, 18 & 20), which seem to make the road-to-shoreline distances work in the area of Lots 54 thru 60. The location of the right-of-way from the area of Lots 52 & 62 west to West Isle of Pines Drive was determined by using the approximate center of the existing traveled roadway. This procedure seemed to result in a right-of-way that closely resembles the right-of-way shown on the original map of Isle of Pines.

**SURVEYORS CERTIFICATE**

I, David E. Tlusty, Langlade County Surveyor and Registered Land Surveyor S-1390, do hereby certify that, by the direction of Cliff Roberts, chairman, Town of Elcho, I have made a survey of Cathedral Point Lane, a platted town road shown on the Isle of Pines plat, and located in the Northeast Quarter of Section 22, T. 34 N., R. 11 E. I further certify that this map is a true and correct representation of said survey, and that this survey is correct to the best of my knowledge and belief.

Sept. 4, 1997

David E. Tlusty  
Langlade County Surveyor



THIS DOCUMENT WAS CREATED ON LANGLADE COUNTY COMPUTER EQUIPMENT THAT WAS PURCHASED WITH THE ASSISTANCE OF A GRANT RECEIVED FROM THE WISCONSIN LAND INFORMATION BOARD.

**LANGLADE COUNTY**  
LAND RECORDS & REGULATIONS DEPT.

SCALE:  
1" = 30'

DRWN BY:  
D. Tlusty

DATE:  
09-04-97

DWG. #:  
c:\dwg\misc\cathlane

SURVEY OF  
CATHEDRAL POINT LANE  
FOR THE TOWN OF ELCHO,  
LANGLADE COUNTY, WISCONSIN.