

A SURVEY OF  
THE  
SE1/4-SE1/4 AND THE SW1/4-SE1/4  
SECTION 6, T.33N., R.11E.,  
TOWN OF UPHAM  
LANGLADE COUNTY, WISCONSIN

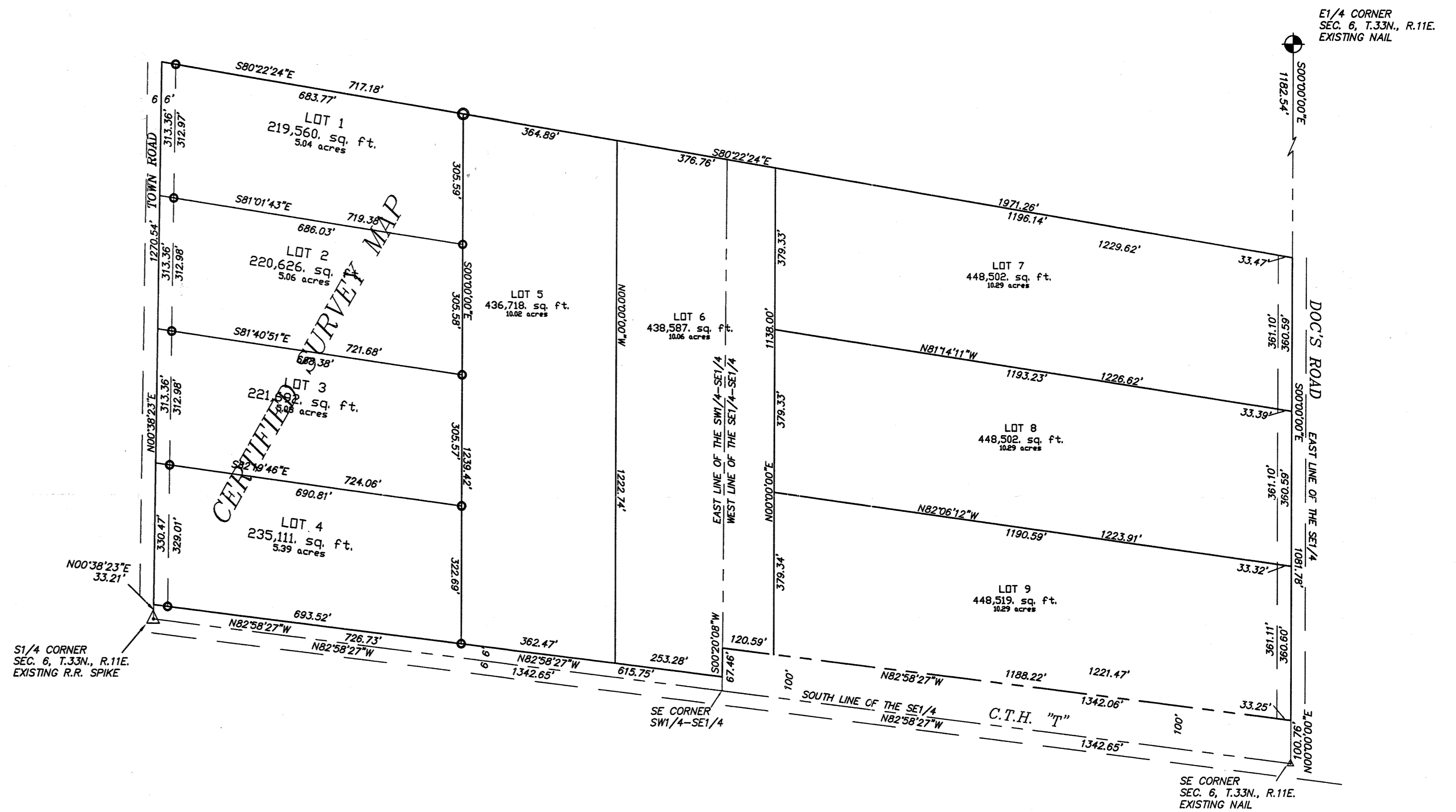

CLIENT:  
TAYLOR INVESTMENT CORP.  
MINOCQUA, WI

RECORD # 40300  
LANGLADE COUNTY SURVEYORS OFFICE  
DATE FILED 4/22/99 BY Dave Truitt

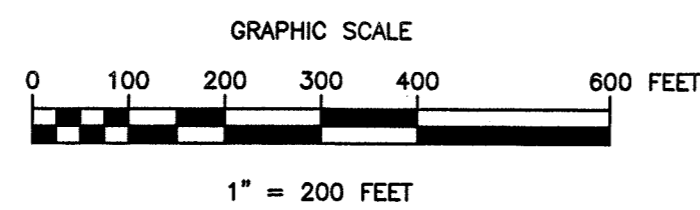
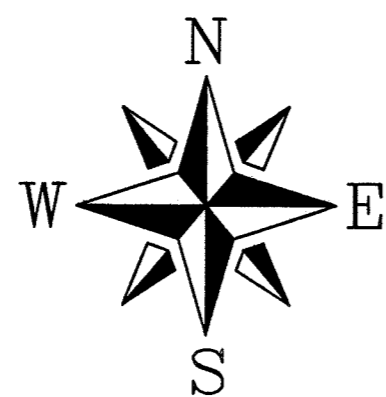
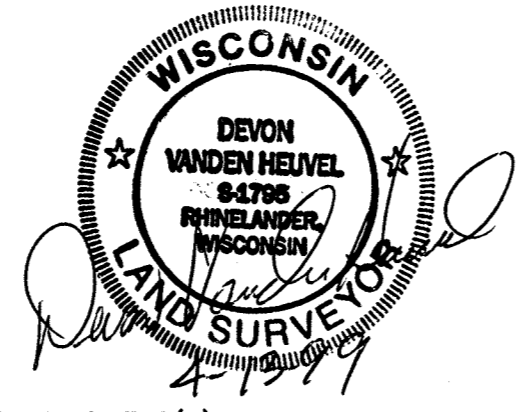

I, DEVON VANDEN HEUVEL, REGISTERED LAND SURVEYOR, HEREBY CERTIFY TO MY CLIENT(S) THAT I HAVE SURVEYED AND MAPPED THE PROPERTY SHOWN UPON THIS PLAT AND THAT THE WITHIN PLAT IS A TRUE AND CORRECT REPRESENTATION OF THE BOUNDARIES OF THE LAND SURVEYED, TO THE BEST OF MY KNOWLEDGE AND BELIEF.

NO.	DATE	REVISION	BY

A SURVEY OF  
SE1/4-SE1/4 AND THE SW1/4-SE1/4  
SECTION 6, T.33N., R.11E.,  
TOWN OF UPHAM  
LANGLADE COUNTY, WISCONSIN

© 1999 MSA PROFESSIONAL SERVICES  
F.B.  
DRAWN BY DWH  
CHECKED BY

TRANSPORTATION • MUNICIPAL • REMEDIATION  
DEVELOPMENT • ENVIRONMENTAL  
1835 N. STEVENS ST. RHINELANDER, WI 54501  
715-362-3244 1-800-844-7854 Fax: 715-362-4116  
PROJ # 980146  
DATE 3-29-99  
SCALE 1" = 200'  
SHEET 1 of 1  
FILE NO. 980146