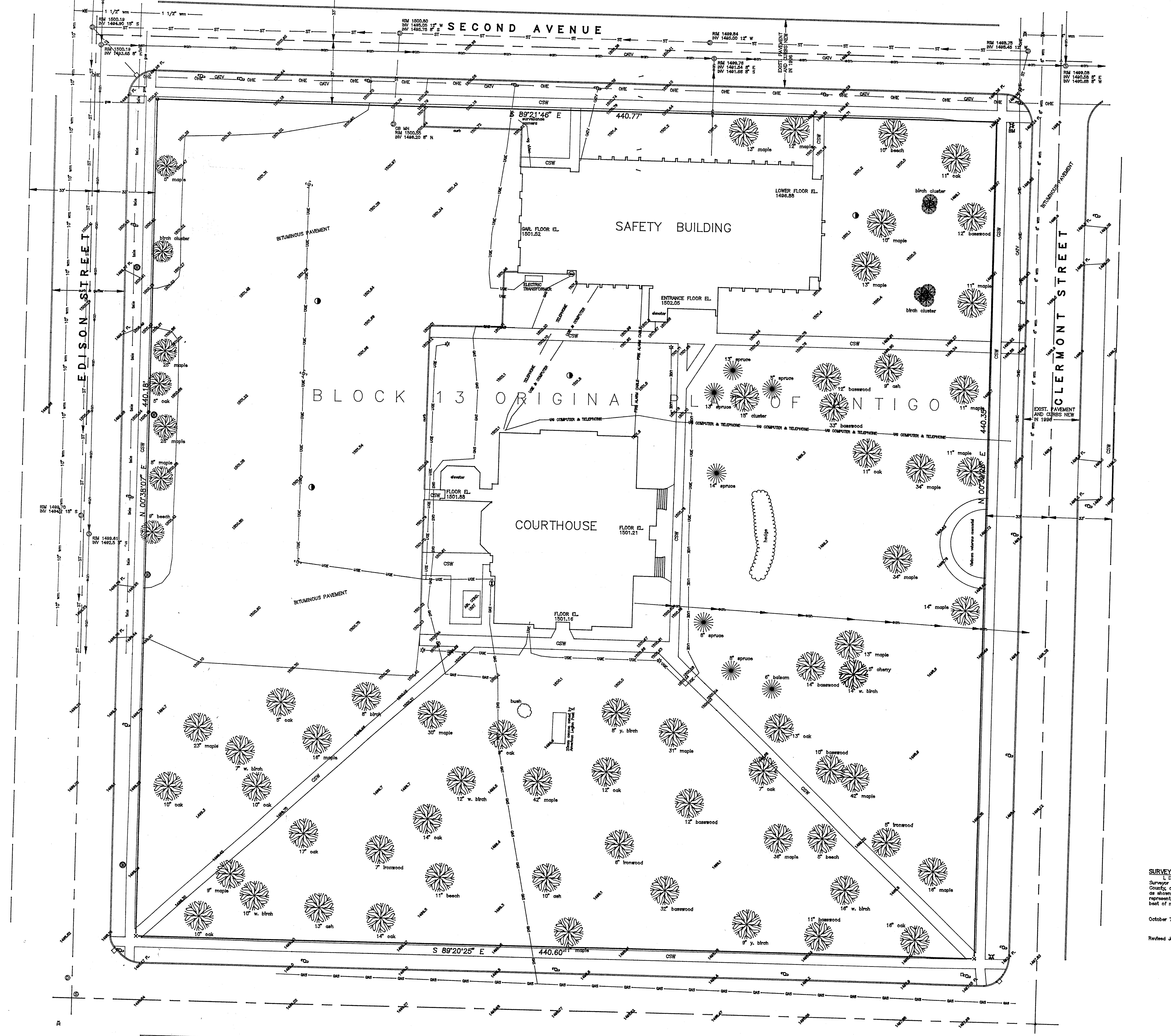

LEGEND

- 1" x 30" iron pipe set
- 1" iron pipe found
- 1 1/4" iron pipe found
- nail with 1" head set
- Property line
- Chiseled "X" in CSW
- Sanitary sewer manhole
- Storm (drainage) manhole
- san Sanitary sewer line
- ST Storm sewer line
- Catch basin
- Water valve
- Utility pole
- Decorative light pole
- Guy wire
- Monitoring well
- Water line & size
- Gas line
- Edge of gravel or bituminous
- CSW Concrete sidewalk
- TC Top of curb elevation
- FL Flow line elevation
- RIM Rim elevation
- INV Invert elevation
- N North
- S South
- E East
- W West
- R/W Right-of-way
- Soil bore hole & number
- Ground elevations
- Hydrant
- BM Bench Mark
- Gas meter
- Light pole
- telephone ped.
- tele overhead telephone lines
- OHE overhead electric line
- CATV overhead cable TV lines

UTILITIES SERVING SITE

CITY GAS COMPANY
733 FIFTH AVENUE
ANTIGO, WI 54409
(715) 627-4351

WISCONSIN PUBLIC SERVICE
140 HIGHWAY "64" EAST
ANTIGO, WI 54409
(715) 627-2977

GTE
1-800-232-2544

MARCUS CABLE
2230 NEVA ROAD
ANTIGO, WI 54409
(715) 627-4817

NOTES

Elevations shown at curbs are at top of curb unless indicated otherwise.
Bearings referenced to State Plane Grid.
Underground services such as gas, electric telephone etc. not located at this time.

BENCH MARKS

BM 1 Tagged bolt, hydrant, 2nd Ave. & Clermont Elevation 1501.295
BM 2 NW bolt hydrant, 2nd Ave. & Edison Elevation 1499.37

Bench Marks obtained from City of Antigo Engineering Dept.

GRAPHIC SCALE
0 20 30 40
(IN FEET)
1 inch = 20 ft.

LEGAL DESCRIPTION

Block 13 of the Original Plat of the City of Antigo, Langlade County, Wisconsin.

SURVEYORS CERTIFICATE

I, David E. Tlusty, Langlade County Surveyor and Registered Land Surveyor S-1390, do hereby certify that, by the direction of Langlade County, owner, I have made the topographic and boundary survey as shown hereon. I further certify that this map is a true and correct representation of said survey, and that this survey is correct to the best of my knowledge and belief.

October 7, 1997. [signature] 7/20/98
David E. Tlusty RLS
Langlade County Surveyor

Revised July 20, 1998 to show entire block.

WISCONSIN — DAVID E. TLUSTY S-1390 ANTIGO WIS. — REGISTERED LAND SURVEYOR

THIS DOCUMENT WAS CREATED ON LANGLADE COUNTY COMPUTER EQUIPMENT THAT WAS PURCHASED WITH THE ASSISTANCE OF A GRANT RECEIVED FROM THE WISCONSIN LAND INFORMATION BOARD.

LANGLADE COUNTY
LAND RECORDS & REGULATIONS DEPT.

SCALE:	1" = 20' *
DRWN BY:	Dave Tlusty
DATE:	10-08-97
DWG. #:	c:\dwg\misc\JAIL2

BOUNDARY AND TOPOGRAPHIC SURVEY FOR LANGLADE COUNTY. COURTHOUSE AND SAFETY BUILDING AREA, ANTIGO, WISCONSIN.

north

* Drawn for 30"x42" sheet @1"=20'
This plot is at 1"=25'
7/21/98 D.T.

RECORD # 40292
LANGLADE COUNTY SURVEYORS OFFICE
DATE FILED: 7/20/98 BY: D. Tlusty