

LANGLADE CEMETERY

State of Wisconsin }
County of Langlade } ss.

We the undersigned Town Board of the Town of Elton do hereby certify that we have caused the lands described in the foregoing certificate of Malcom Hutchinson to be surveyed and mapped as represented on the within map, notes, etc. That the Town of Elton is the owner of the land therein described

Wm Alft (Chairman) (Seal)
Wm H. Partridge Town Clerk (Seal)

State of Wisconsin }
County of Langlade } ss.

Personally came before me this 5th day of December 1910 the above named Wm Alft Chairman and W. H. Partridge Town Clerk, some known to be the Chairman and Clerk respectively of the Town of Elton and the persons who executed the above instrument and acknowledged the same as the free act and deed for said Town of Elton and by its authority

E. E. Knight
Justice of Peace.

63800

RECEIVED OF THE
Langlade County, Wis.
transferred for record this 23rd day
of Oct A. D. 1911 at
9 o'clock P. M. and recorded
in Vol 5 of 12-73
H. H. Friedman

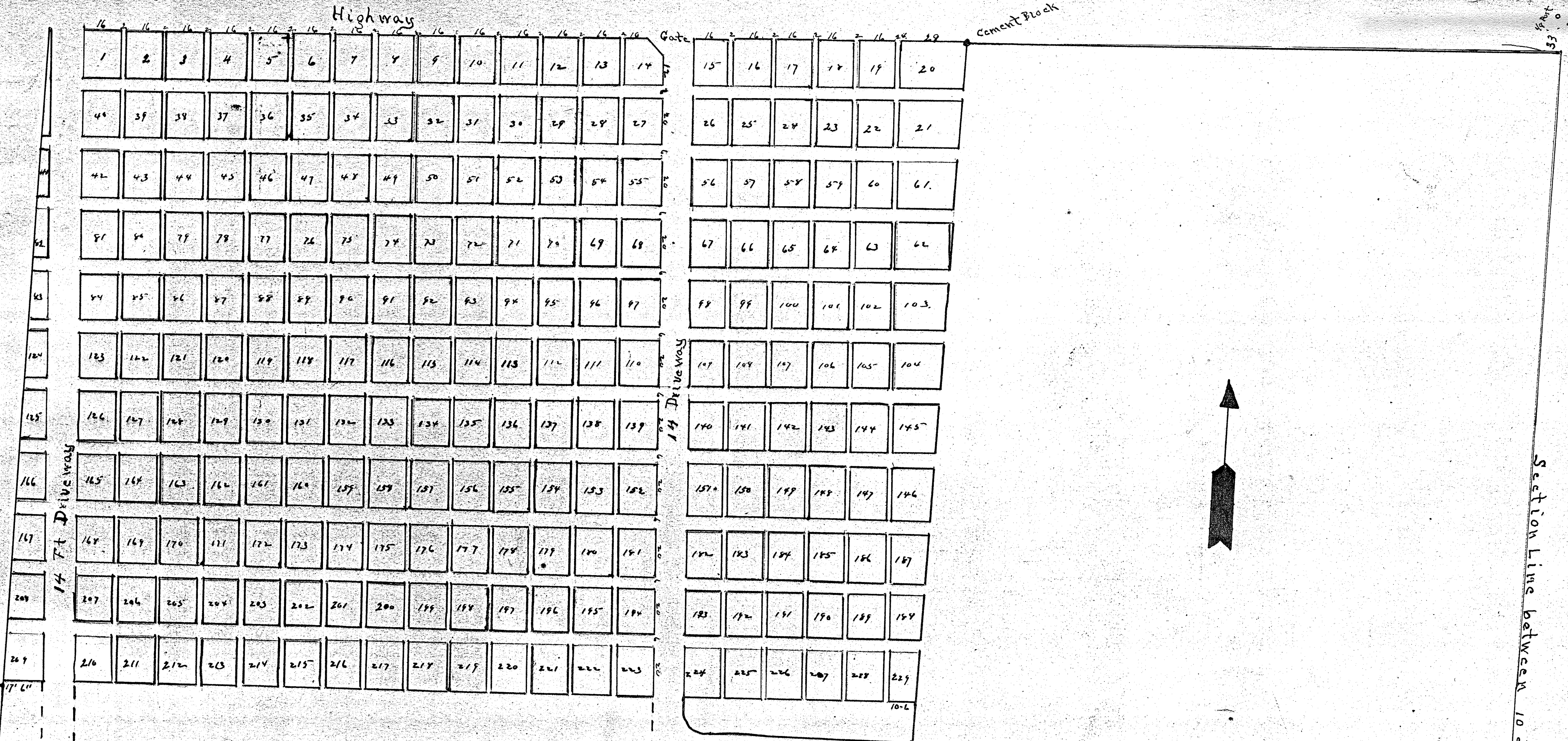

Beginning at a point on the $\frac{1}{2}$ line 264 feet west of $\frac{1}{4}$ Post between Sections 10 and 11 and 20.30 Chains South of Corner to Section 2-3-10-11.
Thence South 330 ft. Thence East (Var 4° E) 264 ft. Thence South 330 ft.
Thence West (Var 4° E) 660 ft. Thence North 660 ft. Thence East (Var 4° E) 396 ft to place of beginning being Eight Acres and a part of the SE $\frac{1}{4}$ of the NE $\frac{1}{4}$ of Section 10 Town 31. Range 14 E.
The figures in the Center of Lots are the numbers of same.
The figures on the margin are the length and widths in feet
Scale: 1/6 in to 1/2 inch
Malcolm Hutchinson: Surveyor
August Fifteen Nineteen-Hundred Eleven