



SOUTH 1/2 OF SECTION 26
 T.32N., R.12E.
 TOWN OF PRICE
 LANGLADE COUNTY
 WISCONSIN.

NOTE

ALL INTERIOR ROADS ARE PRIVATE,
 LOT LINES TO CENTER OF ROAD.
 RIGHT OF WAY 66.00'.

SURVEYOR'S CERTIFICATE
 I, Gary A. Radtke, Registered Land Surveyor, hereby
 certify that I made such survey by the direction of Civic
 Investors, Inc., owner of said land.
 That such map is a correct representation of all
 the exterior boundaries of the land surveyed.

Gary A. Radtke
 Gary A. Radtke, S-1248
 Dated: 5/28/76

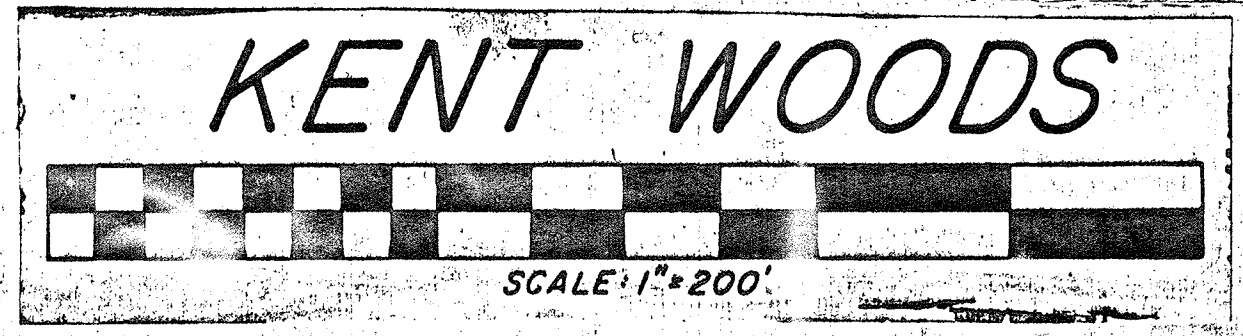
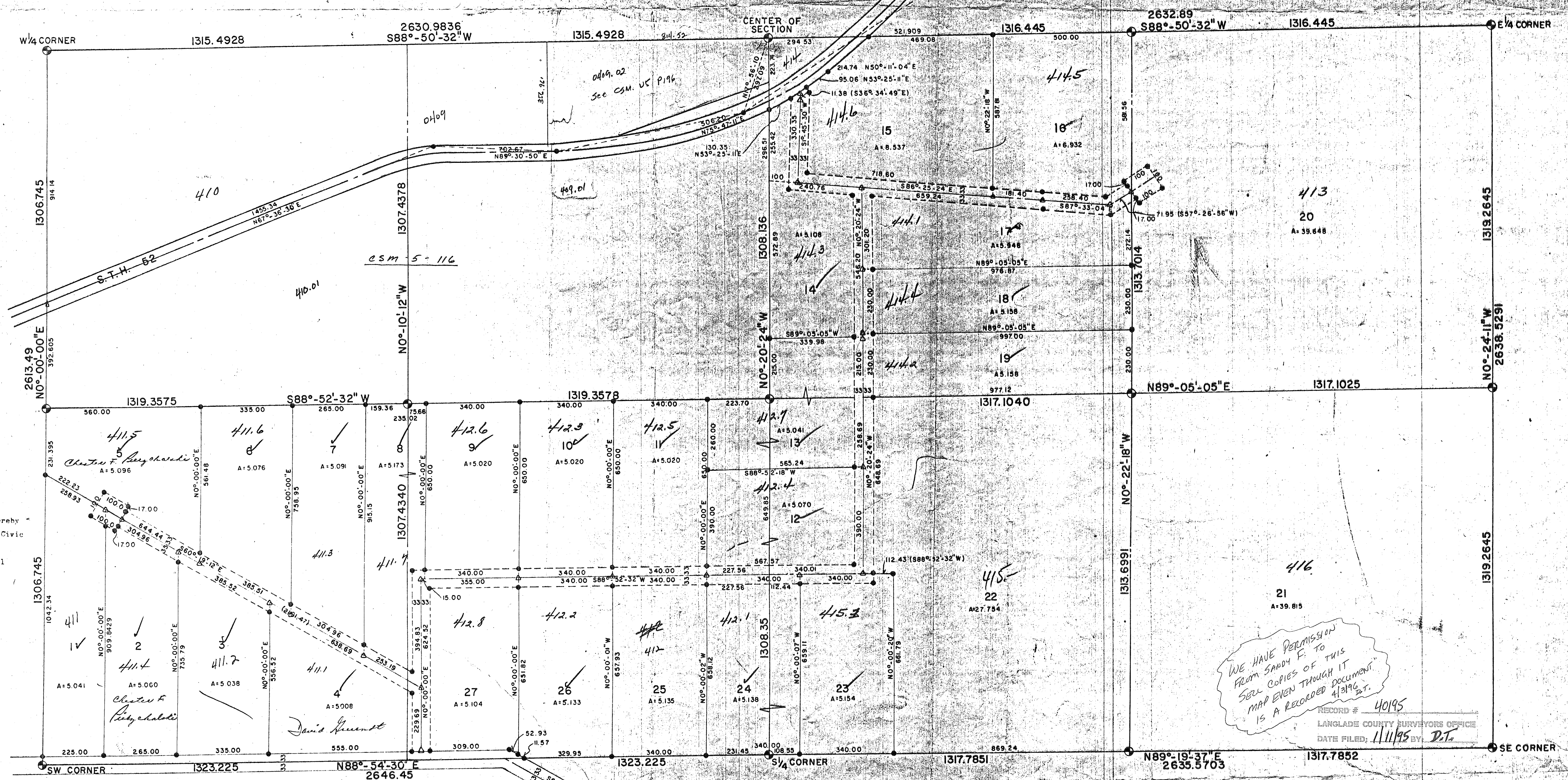
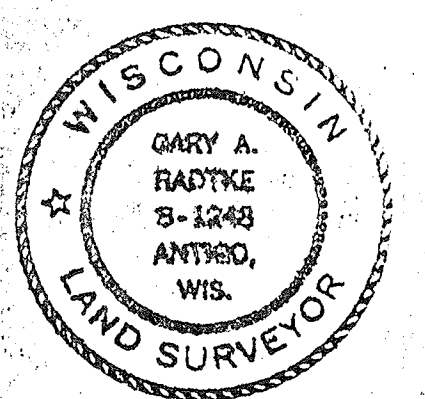

DETAIL A

23974

REGISTERS OFFICE
 LANGLADE COUNTY, WIS.
 Received for record this 5 day of May
 A.D. 1976 at 1:40 p.m.
Gary A. Radtke
 Surveyor

WE HAVE PERMISSION
 FROM SANDY F. TO
 SEND COPIES OF THIS
 MAP EVEN THOUGH IT
 IS A RECORDED DOCUMENT
 4/19/96 D.T.

RECORD # 40195
 LANGLADE COUNTY SURVEYORS OFFICE
 DATE FILED: 11/11/95 BY D.T.

DYNAMIC ENGINEERING & SURVEYING			
SCALE	REVISIONS	BY	DATE
1" = 200'			
DATE	5/28/76		
DR.	J.M.	CRD	
TITLE	ERLANDSON		
			372