

PLAT OF SURVEY

PART OF GOVERNMENT LOT 4 AND GOVERNMENT LOT 5 OF
SECTION 15, TOWNSHIP 34 NORTH, RANGE 11 EAST,
TOWN OF ELCHO, LANGLADE COUNTY, WISCONSIN

A parcel of land located in Government Lots 4 and 5 in Section 15, Township 34 North, Range 11 East, Town of Elcho, Langlade County, Wisconsin more particularly described as follows:

Commencing at the West 1/4 Corner of Section 15; thence S 02° 56' 28" E, 41.96 feet along the West line of the Southwest 1/4 of Section 15; thence N 87° 03' 32" E, 1376.70 feet to the West line of Government Lot 4 and the Southerly R/W of C.T.H. K and the point of beginning; thence 101.17 feet along the arc of a 1382.39 foot radius curve concave to the Southeast whose long chord bears N 83° 54' 50" E, 101.14 feet; thence N 86° 00' 38" E, 812.00 feet along the Southerly R/W of C.T.H. K; thence 323.64 feet along the arc of an 1194.62 foot radius curve concave to the Northwest whose long chord bears N 78° 14' 58" E, 322.65 feet; thence N 82° 23' 37" E, 212.03 feet; thence S 86° 25' 20" E, 52.76 feet; thence N 32° 35' 39" E, 189.09 feet; thence N 35° 08' 20" E, 73.72 feet; thence 324.90 feet along the arc of an 1194.62 foot radius curve concave to the Northwest whose long chord bears N 39° 46' 16" E, 323.90 feet; thence N 11° 58' 50" E, 913.96 feet along the Southeasterly R/W of C.T.H. K to the North line of Government Lot 5; thence N 89° 23' 46" E, 524.80 feet along said North line to a meander corner of Lower Post Lake, said Meander corner being S 89° 23' 46" W, 44 feet more or less from the waters edge of Lower Post Lake; thence along the following meander lines; S 22° 44' 57" E, 108.76 feet; thence S 08° 06' 51" E, 173.51 feet; thence S 16° 36' 29" E, 285.48 feet; thence S 17° 12' 47" W, 154.10 feet; thence S 43° 14' 38" E, 302.66 feet; thence S 40° 46' 38" W, 290.84 feet; thence S 44° 22' 37" W, 177.37 feet; thence N 67° 49' 58" W, 179.30 feet; thence N 81° 36' 58" W, 483.53 feet; thence S 61° 07' 14" W, 128.33 feet; thence S 79° 33' 10" W, 155.73 feet; thence S 56° 56' 49" W, 120.79 feet; thence S 40° 27' 24" W, 398.17 feet; thence S 24° 06' 40" W, 265.86 feet; thence S 33° 00' 40" W, 244.34 feet along said meander line to the South line of Government Lot 4, said Meander corner being S 88° 22' 33" W, 83 feet more or less from the water's edge of Lower Post Lake; thence S 88° 22' 33" W, 757.75 feet along the South line of Government Lot 4 to the Southwest Corner thereof; thence N 03° 07' 36" W, 1312.18 feet along the West line of Government Lot 4 to the Southerly R/W of C.T.H. K and the point of beginning of the parcel herein described.

Said parcel contains 67.144 Acres to the meander line and 74.174 Acres to the water's edge. It is hereby intended to include all lands lying between meander line as described and the water's edge of Lower Post Lake. Subject to all roadways and easements of record.

Dated this 9th day of September, 1994.

[Signature]
R.L.S. No. S-1935

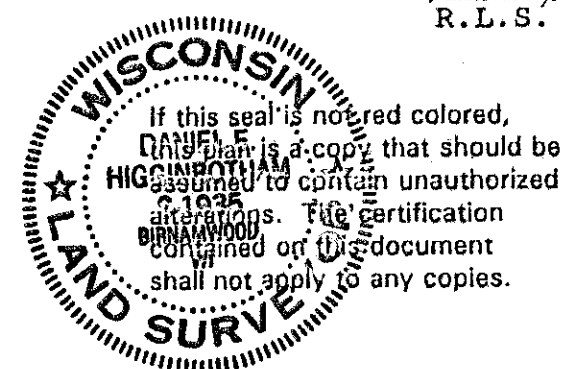

DELTA = 4° 11' 35"
R = 1382.39'
A = 101.17'
LC = 101.14'
CHORD BEARS
N 83° 54' 50" E

DELTA = 15° 31' 20"
R = 1194.62'
A = 323.64'
LC = 323.90'
CHORD BEARS
N 78° 14' 58" E

DELTA = 15° 34' 57"
R = 1194.62'
A = 324.90'
LC = 323.90'
CHORD BEARS
N 39° 46' 16" E

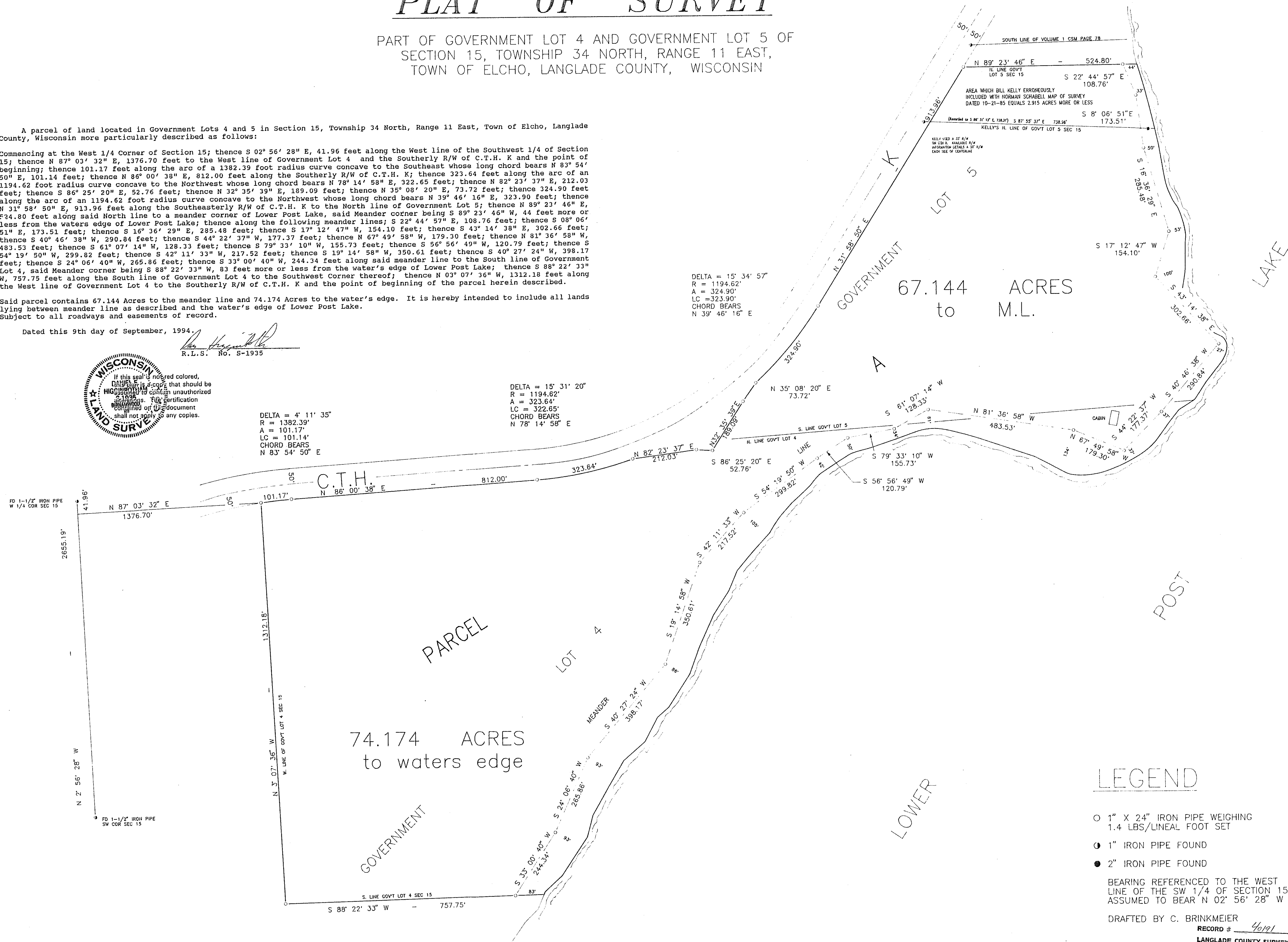

74.174 ACRES
to waters edge

67.144 ACRES
to M.L.

LEGEND

- 1" X 24" IRON PIPE WEIGHING 1.4 LBS./LINEAL FOOT SET
- 1" IRON PIPE FOUND
- 2" IRON PIPE FOUND

BEARING REFERENCED TO THE WEST LINE OF THE SW 1/4 OF SECTION 15 ASSUMED TO BEAR N 02° 56' 28" W

DRAFTED BY C. BRINKMEIER
RECORD # 40191
LANGLADE COUNTY SURVEYORS OFFICE
DATE FILED: 11/1/94 BY: D. TUNNEY

SCALE 1" = 150'