

**LOCATED IN THE NE 1/4-SW 1/4 , SECTION 18 , T34N ,
R9E , TOWN OF PARRISH , LANGLADE
COUNTY , WISCONSIN**

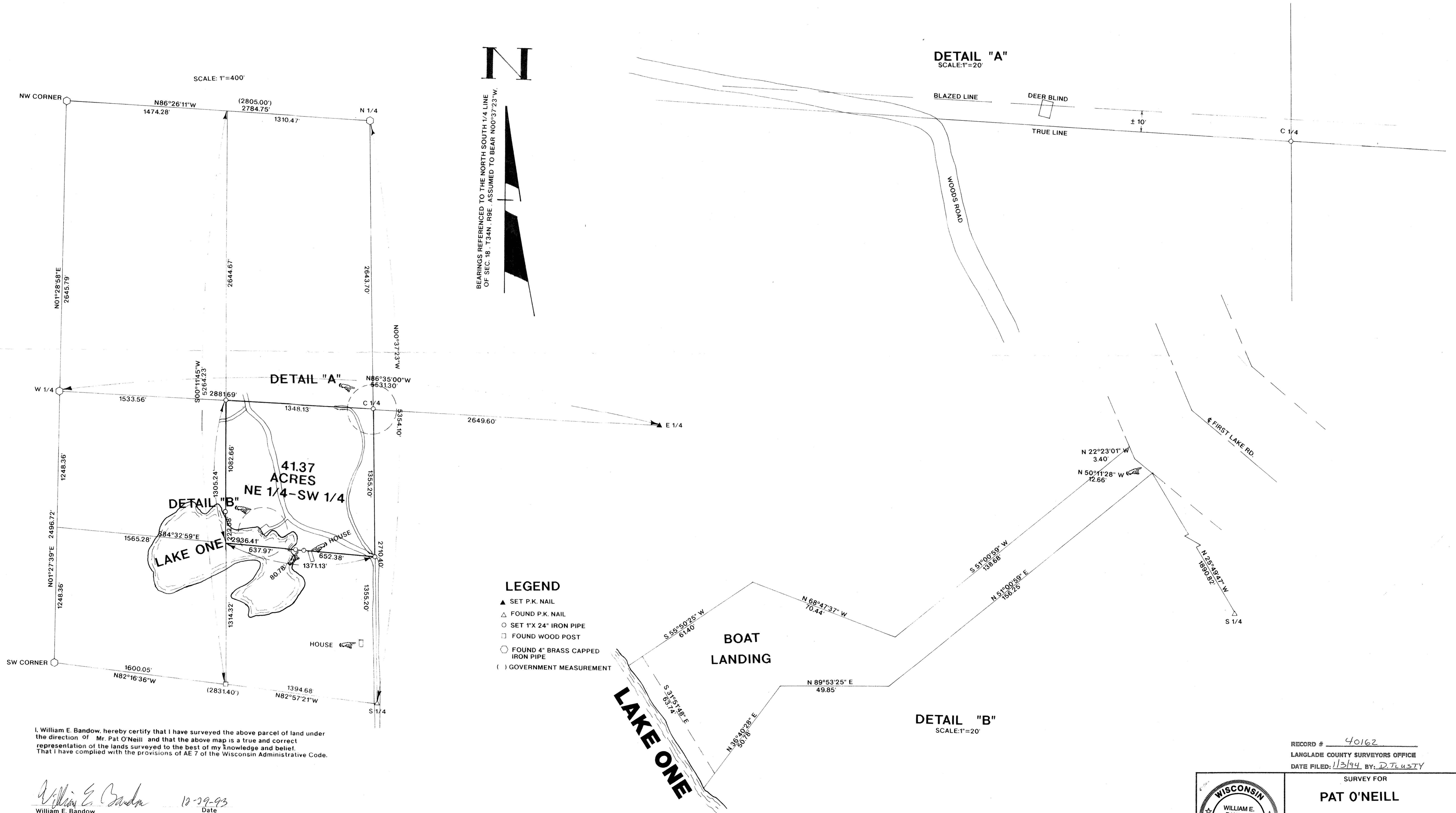

I, William E. Bandow, hereby certify that I have surveyed the above parcel of land under the direction of Mr. Pat O'Neill and that the above map is a true and correct representation of the lands surveyed to the best of my knowledge and belief. That I have complied with the provisions of AE 7 of the Wisconsin Administrative Code.

William E. Bandow
William E. Bandow
12-29-93
Date

RECORD # 40162
LANGLADE COUNTY SURVEYORS OFFICE
DATE FILED: 1/3/94 BY: D. LUSTY

	SURVEY FOR	
	PAT O'NEILL	
SCALE	DATE 12/20/93	OWN. BY R.B.
DWG. NO. 9302	GENISOT AND ASSOCIATES, INC. RHINELANDER, WIS.	