

C 1/4

S 1/4 CORNER SECTION 33

NE 1/4 - SW 1/4

SE 1/4 - SW 1/4

W 1/2, W 1/2, NE 1/4 - SW 1/4

W 1/2, W 1/2, SE 1/4 - SW 1/4

NW 1/4 - SW 1/4

SW 1/4 - SW 1/4

ROAD

HILL

SCALE: 1" = 100'
 ▲ = R.O.W. POST FOUND
 □ = R.R. SPIKE SET
 ○ = IRON PIPE SET

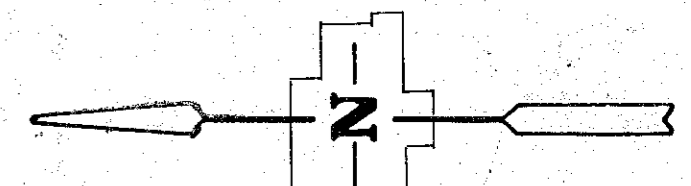

BEARINGS REFERENCED TO CENTERLINE C.T.H. "S"

SURVEY OF PART OF THE SW 1/4, SEC. 33,
 T 31N, R 12E, TOWN OF POLAR, LANGLADE
 COUNTY, WISCONSIN.

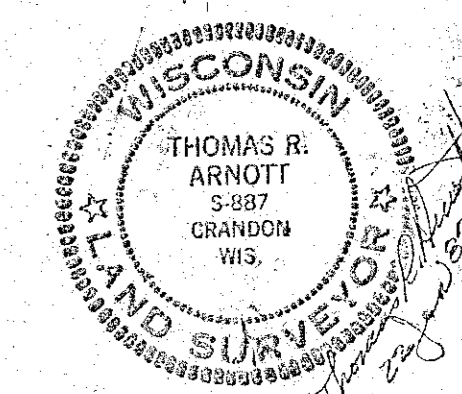

THOMAS R. ARNOTT
 REGISTERED LAND SURVEYOR
 P.O. BOX 84
 LAONA, WIS. 54541

MAP OF SURVEY FOR
 SHIRLEY ZAK

SCALE: 1" = 100' DATE: 22 JAN 1988

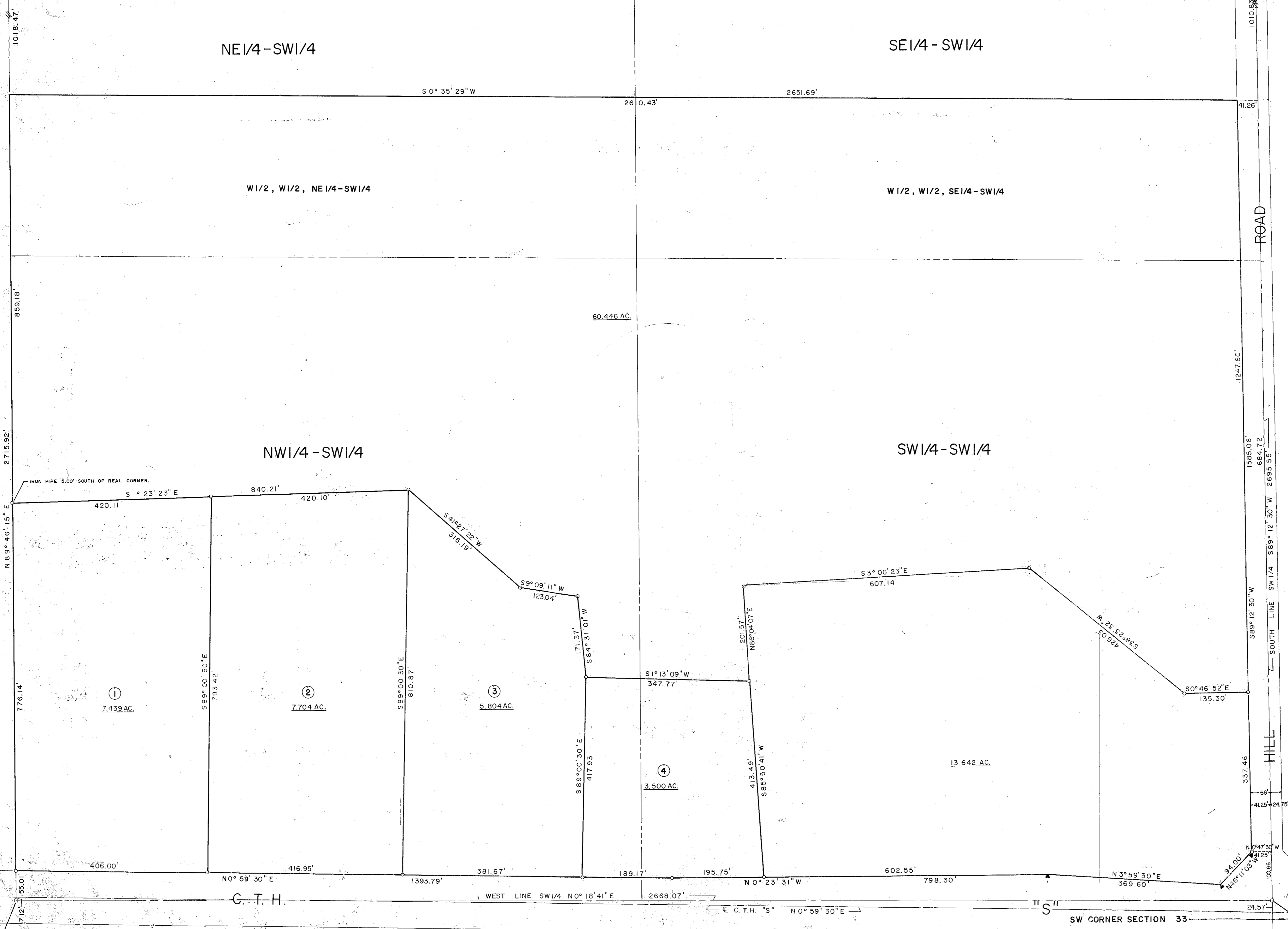

W 1/4 CORNER SECTION 33

SW CORNER SECTION 33