

A PARCEL OF LAND LOCATED IN ASSESSORS LOT 347 TO THE CITY OF ANTIGO, AND ALSO PART OF THE SE 1/4 OF THE NW 1/4 OF SECTION 30, T31N, R11E, LANGLADE COUNTY, WI.

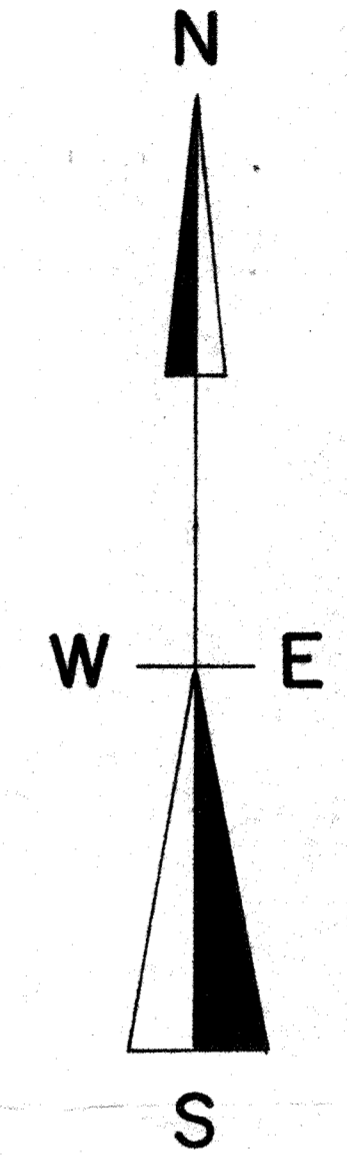
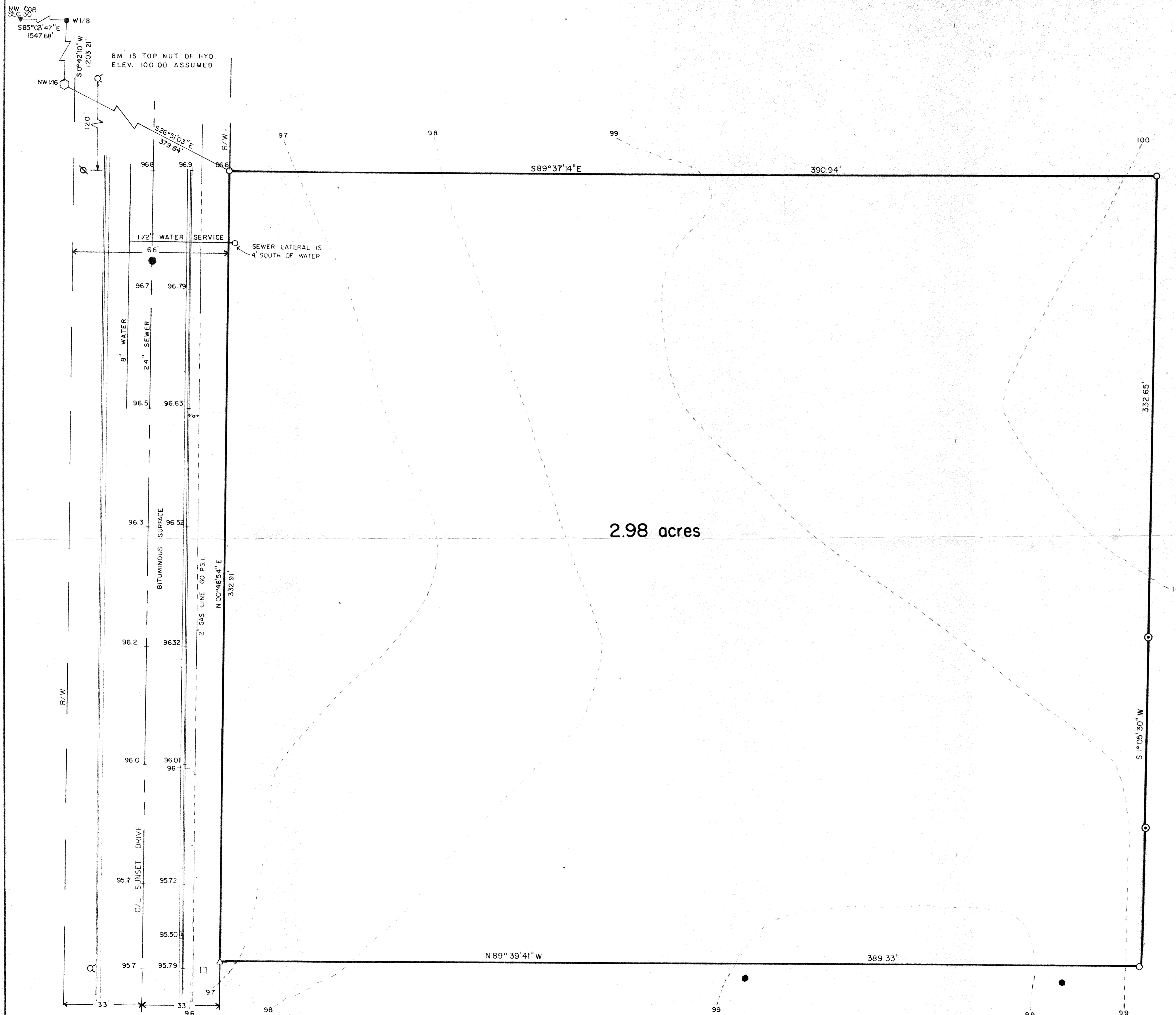

BEARINGS REFERENCED TO THE NORTH LINE OF SEC. 30, T31N, R11E, ASSUMED TO BEAR S85°03'47\"/>

LEGEND

- MANHOLE
- HYDRANT
- ⊗ POWER POLE
- ELECTRICAL PAD
- ▣ CATCH BASIN
- ⊙ 1 1/4" IRON PIPE FOUND
- STEEL POST FOUND
- 1" X 24" IRON PIPE SET
- △ SET R/R SPIKE
- ▼ FOUND NAIL
- FOUND P.K. NAIL
- ⬡ FOUND 2" IRON PIPE W/BRASS CAP

NOTE: TELEPHONE AND ELECTRIC ARE OVERHEAD AND ON WEST SIDE OF STREET

I, WILLIAM E. BANDOW HEREBY CERTIFY THAT I HAVE SURVEYED AND MAPPED THE ABOVE PARCEL OF LAND UNDER THE DIRECTION OF L.D.S. CHURCH AND THAT THE ABOVE MAP IS A TRUE AND CORRECT REPRESENTATION OF THE LANDS SURVEYED TO THE BEST OF MY KNOWLEDGE AND BELIEF THAT I HAVE PROVIDED A DESCRIPTION ON A SEPARATE SHEET THAT I HAVE COMPLIED WITH WISCONSIN ADMINISTRATIVE CODE AS IT PERTAINS TO LAND SURVEYING

William E. Bandow 2-2-89
DATE

RECORD # 100048
LANGLADE COUNTY SURVEYORS OFFICE
DATE FILED: 6-2-93 BY: SJF

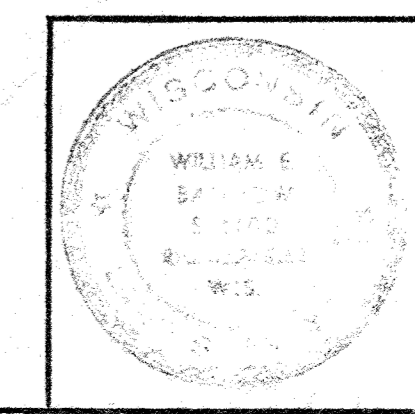

L.D.S. CHURCH
ANTIGO, WISCONSIN
SCALE 1" = 20' DATE 1/5/89 DWG. BY R.B.
DWG. NO. **7941** GENISOT AND ASSOCIATES, INC. RHINELANDER, WIS.