

Ref. MR 27° 55' W 44.15'  
SW 1/4 S 47° E 33.31'  
1" Lip. of fence cor. N 5° E 33.35'  
wit. cor. S 25.0'

Ref. fcn post S 75° E 8.46'  
fcn post S 42° W 3.36'  
MH 16" S 16° E 24.91'  
BW 3" S 42° W 21.88'

BT's S 84° S 69° E 17.64'  
asp 12" N 25° E 11.65'

BT's asp 16" N 89° W 2.05'  
hemi 25" N 17° E 18.45'  
mpt 6" N 86° E 17.83'  
asp 16" S 2° E 11.76'

BT's asp 4" S 25° W 7.50'  
MR 8" N 60° W 32.11'  
OR 10" N 11° W 26.67'  
MH 8" N 55° E 12.52'

BT's twin mpt 12" S 67° W 32.33'  
mpt 6" S 56° E 34.42'  
asp 8" S 4° W 36.82'

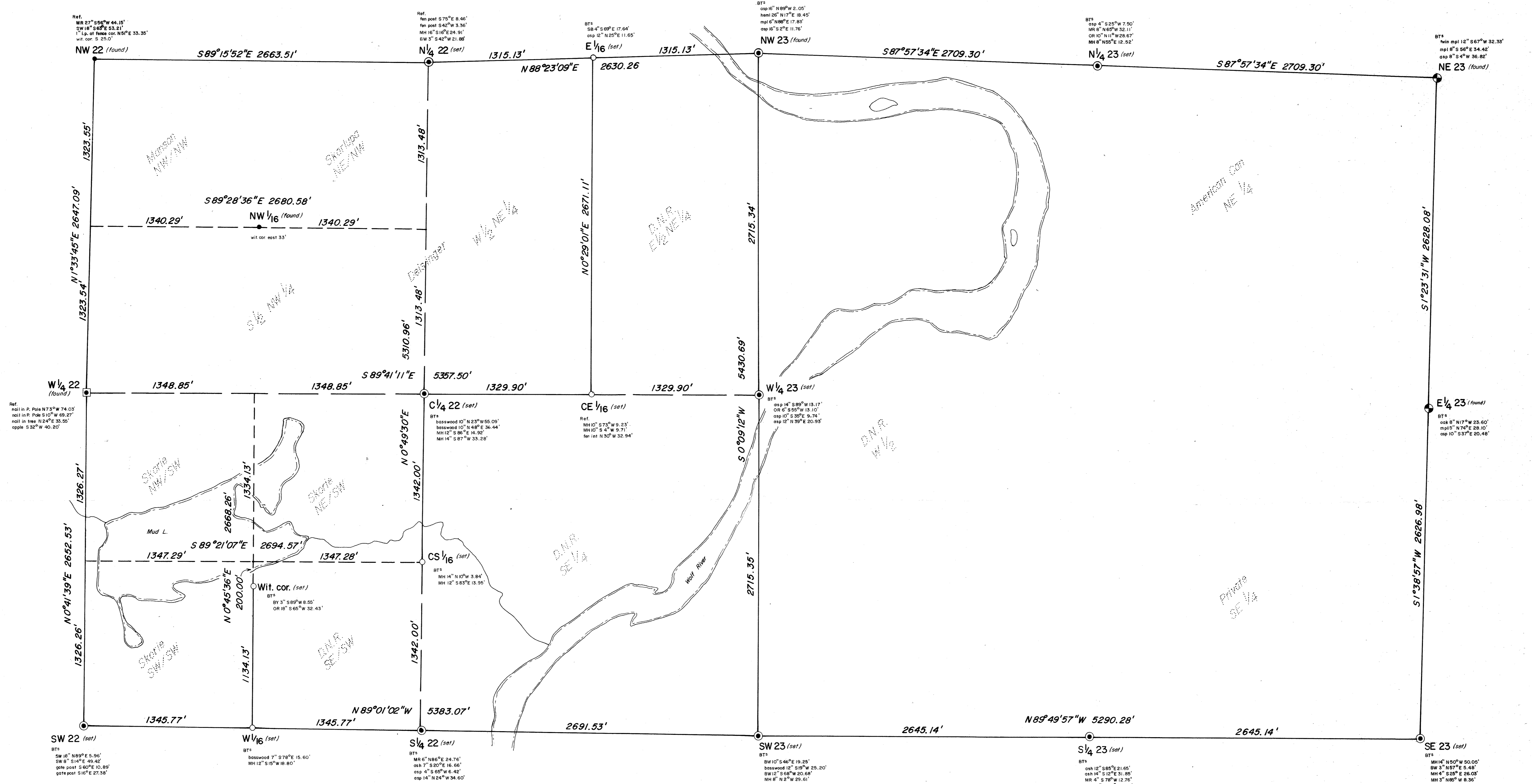

Ref. nail in P. Pole N 73° W 74.03'  
nail in P. Pole S 10° W 69.27'  
nail in tree N 24° E 33.35'  
apple S 32° W 40.20'

BT's basswood 10" N 23° W 55.09'  
basswood 10" N 48° E 36.44'  
MH 12" S 86° E 14.92'  
MH 14" S 87° W 33.28'

Ref. MH 10" S 73° W 9.23'  
MH 10" S 4° W 9.71'  
fer. lat. N 30° W 32.94'

BT's asp 14" S 89° W 13.17'  
OR 6" S 56° W 15.10'  
asp 10" S 35° E 9.74'  
asp 12" N 39° E 20.95'

BT's asp 14" S 89° W 13.17'  
OR 6" S 56° W 15.10'  
asp 10" S 35° E 9.74'  
asp 12" N 39° E 20.95'

BT's oak 5" N 17° W 23.60'  
mpt 5" N 74° E 28.10'  
asp 10" S 37° E 20.48'

- LEGEND**
- 3/4" iron rod
  - 1" iron pipe
  - concrete w/brass insert
  - ⊕ 2" iron pipe w/cap
  - ⊙ 2" aluminum pipe w/cap (Langlade)

**NOTES**

Survey completed Feb. 13, 1986 (additional BT's completed 5/2/86)

Land ownership from 1981 Langlade Co. Plat Book

Survey notes are filed at D.N.R. Trout Lake Sta., Boulder Jct. WI



I, M.E. SEYMOUR RLS 1412, certify this to be a correct representation of Sec. 22, 23 T31N, R14E, to the best of my knowledge and belief.

*M.E. Seymour* April 2, 1986

Solar bearing based on T31N, R15E resurvey by U.S. Forest Service.

RECORD # 40039  
LANGLADE COUNTY SURVEYORS OFFICE  
DATE FILED: 6/14/93 BY: D.T.

**SECTION SUBDIVISION**  
**T 31N, R14E, Langlade Co.**  
**Sec. 22**  
**Sec. 23**

Survey for the Wisconsin Department of Natural Resources, Antigo Area Hdqtrs.

Scale 1" = 400'  
0' 200' 400'  
Dr. by M. Seymour 4/2/86

*Road 6125166*  
*W.F. Kelley*