

COUNTY TRUNK A

2569.30' VACATED A

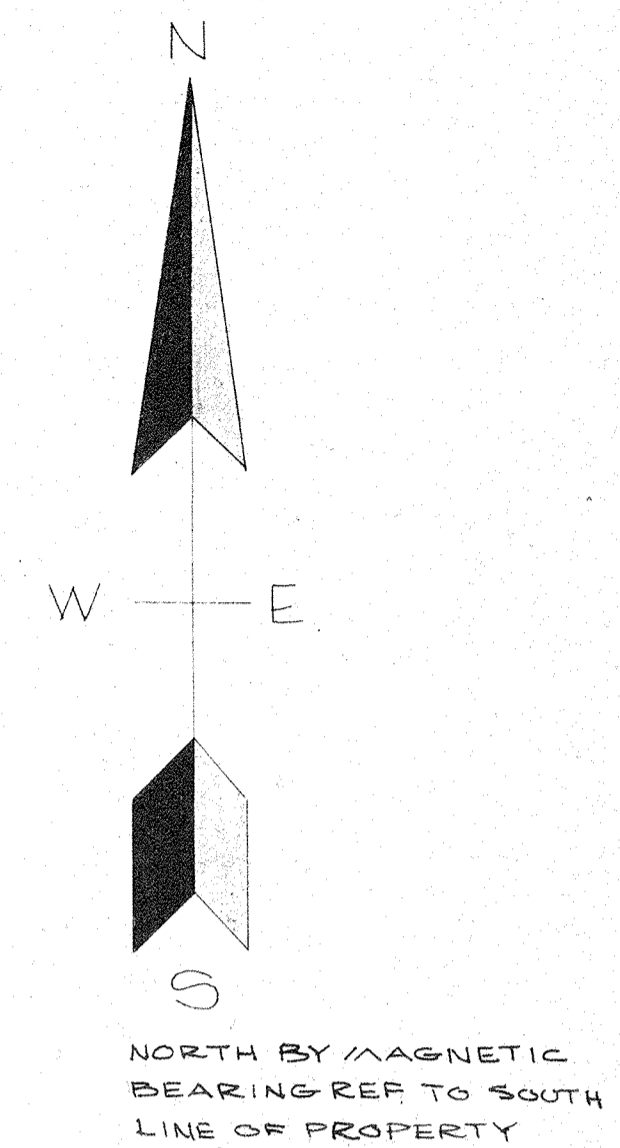

NOTE: REPLACEMENT OF
THIS SECTION CORNER
COST ABOUT \$500⁰⁰

LOCATED IN THE S/2 OF THE SE/4 OF
SECTION 29, T33N, R12E
TOWN OF AINSWORTH
COUNTY OF LANGLADE

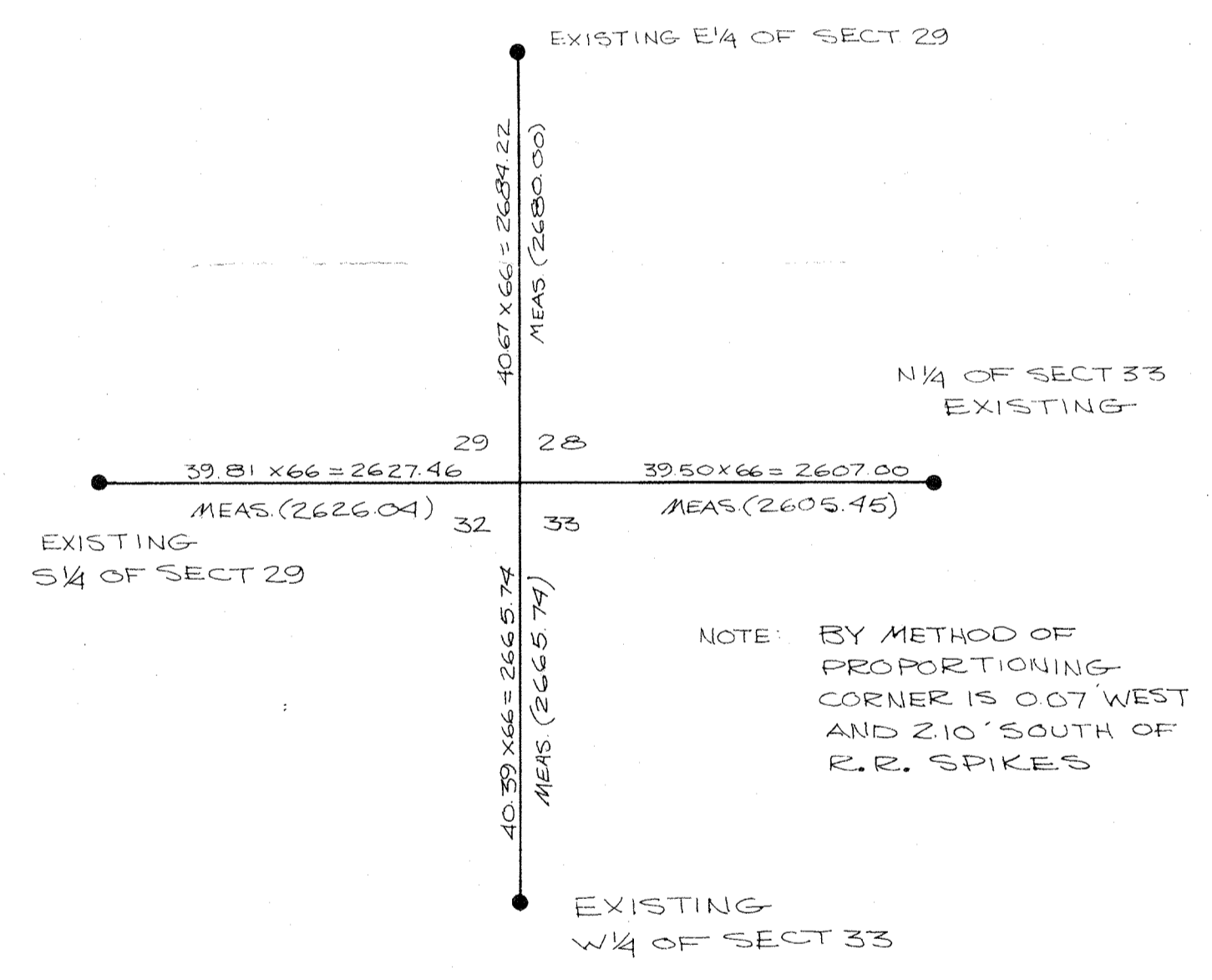

SCALE: 1"=1000'
● - 2" IRON PIPE ONLY ON
PROPERTY LINE

AREA: 79.161 ACRES
3,448,267 Sq. FT.

RECORD # 40027
LANGLADE COUNTY SURVEYORS OFFICE
DATE FILED: 6/2/13 BY: D.T.

NORTHERN ENGINEERING & SURVEYING
412 EDISON ST. ANTIGO, WIS.

#2

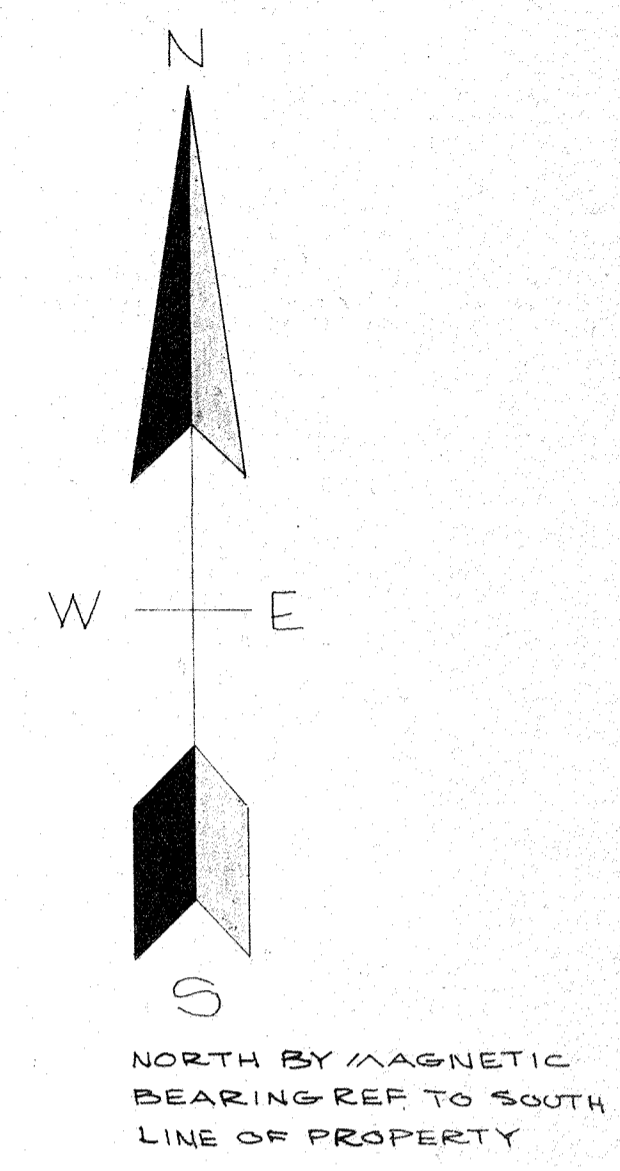
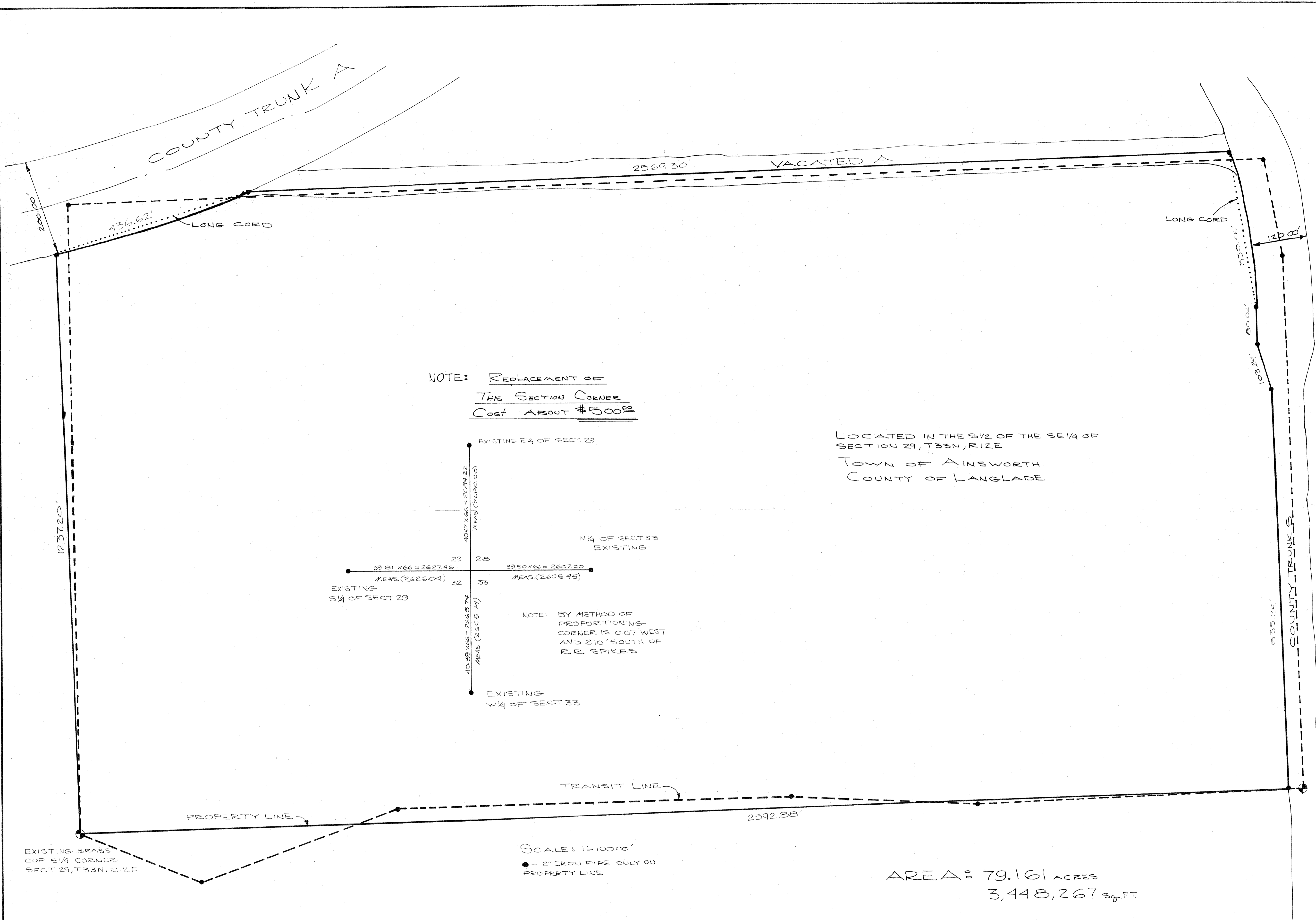

NOTE: REPLACEMENT OF
THIS SECTION CORNER
 COST ABOUT \$500⁰⁰

LOCATED IN THE S/2 OF THE SE 1/4 OF
 SECTION 29, T33N, R12E
 TOWN OF AINSWORTH
 COUNTY OF LANGLADE

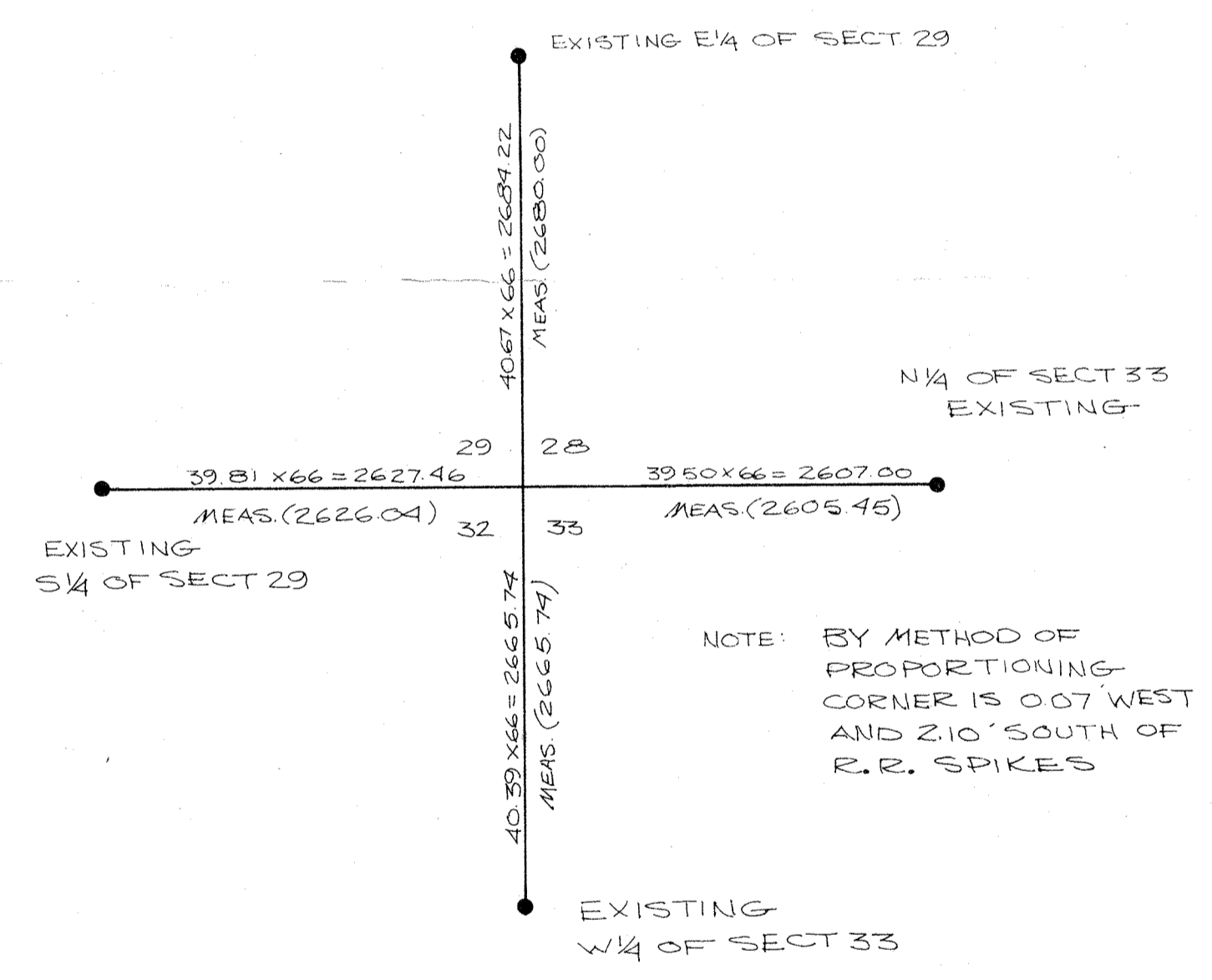

EXISTING BRASS
 CUP S/4 CORNER
 SECT 29, T33N, R12E

SCALE: 1"=1000'
 ● - 2" IRON PIPE ONLY ON
 PROPERTY LINE

AREA: 79.161 ACRES
 3,448,267 sq. FT.

SE. CORNER
 OF SECTION 29
 T33N, R12E

RECORD # 40027 (EXTRA)
 LANGLADE COUNTY SURVEYORS OFFICE
 DATE FILED: _____ BY: _____

NORTHERN ENGINEERING & SURVEYING
 412 EDISON ST. ANTIGO, WIS.