

SCALE = 1" = 20'

SCALE: 1" = 20'

SURVEY OF PARTS OF THE NE 1/4-SE 1/4, NW 1/4-SE 1/4, SW 1/4-SE 1/4, SE 1/4-SW 1/4, SECTION 17, T31N, R11E, TOWN OF ANTIGO AND THE CITY OF ANTIGO, LANGLADE COUNTY, WISCONSIN.

BASE OF BEARINGS IS THE NORTH R.O.W. LINE AS MENTIONED IN DOC. NO. 250139.

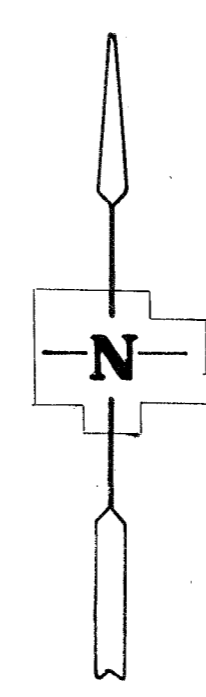

- = LANGLADE COUNTY MON. FOUND
- = IRON PIPE FOUND
- ▲ = R.R. SPIKE FOUND
- = P.K. NAIL FOUND
- ◊ = P.K. NAIL SET
- = IRON PIPE SET

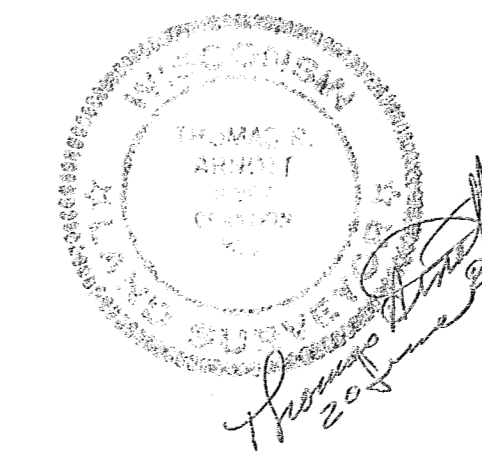

RECORD # 40021
 LANGLADE COUNTY SURVEYORS OFFICE
 DATE FILED: 11/20/83 BY: DT

THOMAS R. ARNOTT REGISTERED LAND SURVEYOR ROUTE 1, BOX 200A LAONA, WIS. 54541	
MAP OF SURVEY FOR VOLM BAG CO., INC.	
SCALE: 1" = 200' <small>REVISED: 29 JUNE 1983</small>	DATE: 20 JUNE 1983