

BEARINGS REFERENCED TO THE SOUTH LINE SEC. 19, T31N, R15E, ASSUMED TO BEAR N89°53'10"W.

LOCATED IN THE SW 1/4 - SW 1/4, SECTION 19, T31N, R15E, TOWN OF WOLF RIVER, LANGLADE COUNTY, WISCONSIN

NW 1/4 - SW 1/4

SW 1/4 - SW 1/4

LEGEND

- FOUND FOREST SERVICE MONUMENT
- FOUND RAILROAD SPIKE
- SET 1" X 24" IRON PIPE
- FOUND 1" IRON PIPE
- () RECORDED AS

I, KEVIN P. BIXBY, HEREBY CERTIFY THAT I HAVE SET THE ABOVE CORNERS UNDER THE DIRECTION OF GEORGE ALFT AND THAT THE ABOVE MAP IS A TRUE AND CORRECT REPRESENTATION OF THE LINES SURVEYED TO THE BEST OF MY KNOWLEDGE AND BELIEF THAT I HAVE COMPLIED WITH THE PROVISIONS OF AE 7 OF THE WISCONSIN ADMINISTRATIVE CODE.

K. P. Bixby
KEVIN P. BIXBY R.L.S. 2343

08/30/01
DATE

RECORD # *30525*
20703

LANGLADE COUNTY SURVEYORS OFFICE

DATE FILED: *10/3/01* BY: *D. P. Rusty*

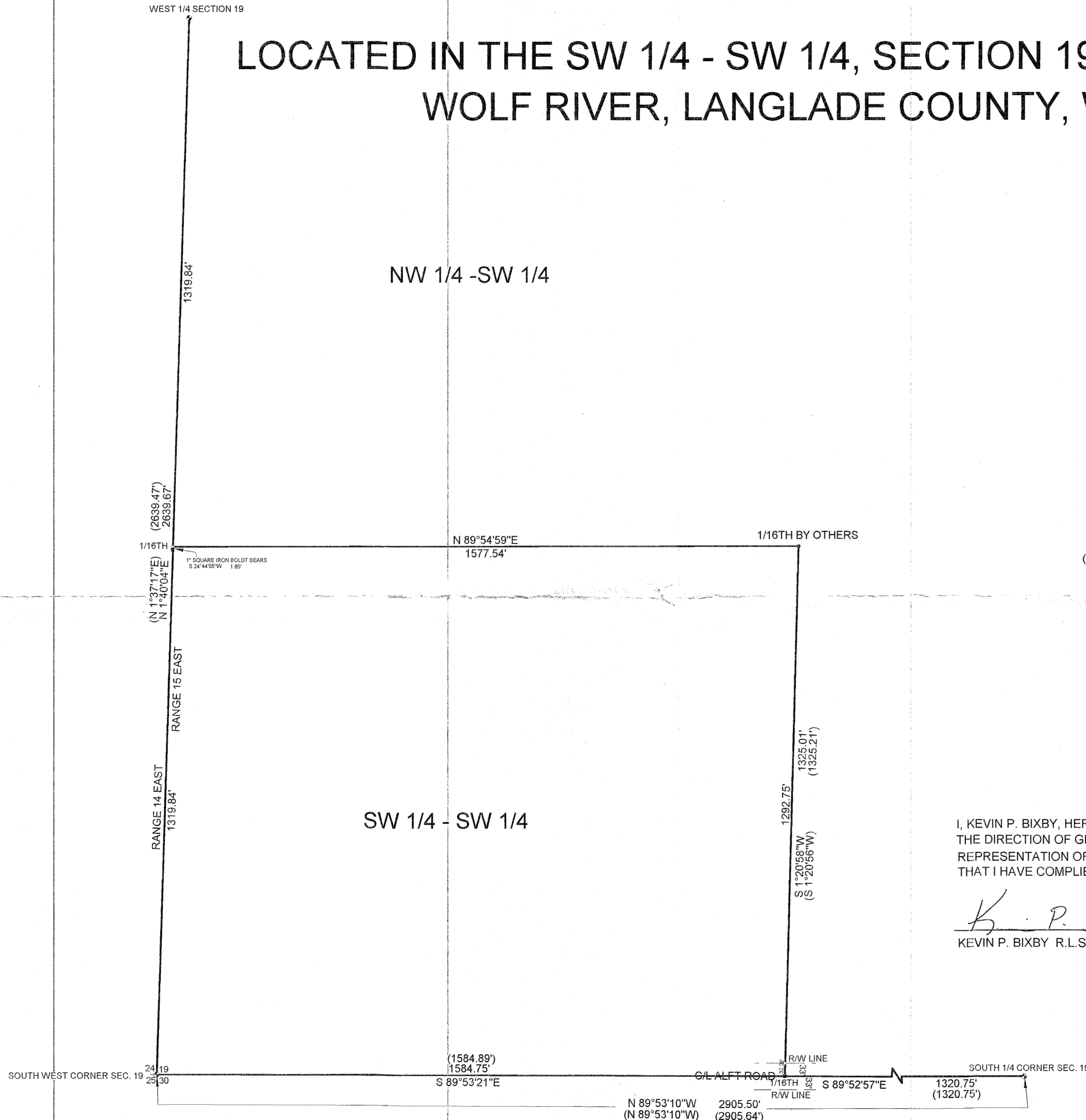

	DWG. NO. 0126	BIXBY LAND SURVEYING, INC. RHINELANDER, WISCONSIN
	SURVEY FOR GEORGE AND CONNIE ALFT	
SCALE: 1" = 200' DATE: 08/30/01 DWN. BY: K.B.		