

LANGLADE COUNTY
BEARINGS ARE STATE PLANE GRID BEARINGS

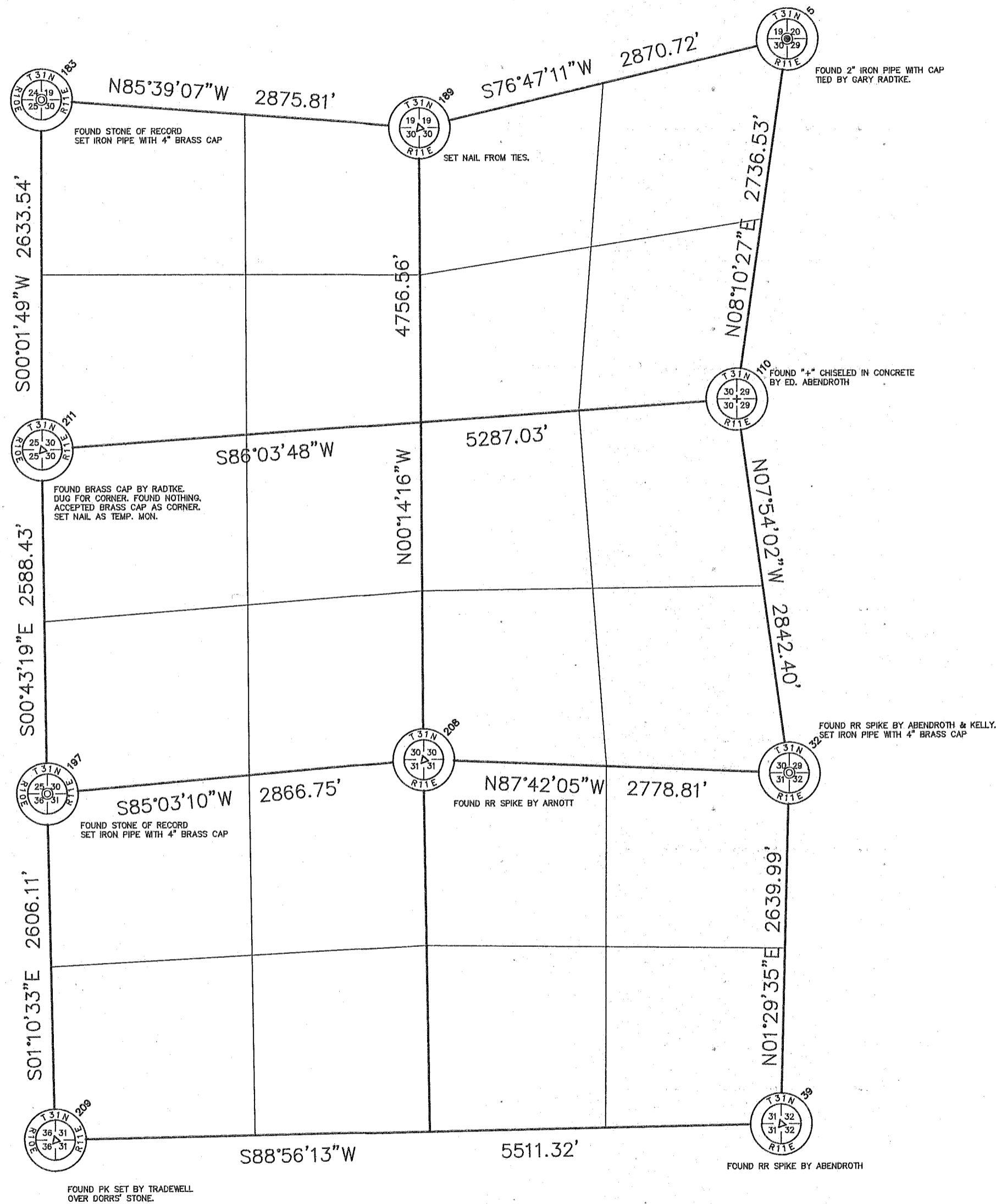

NOT ALL 1/16 CORNERS WERE SEARCHED FOR TO DEVELOP THIS MAP. THE BEARINGS AND DISTANCES HEREON ARE BETWEEN THE CORNERS SHOWN AND MAY OR MAY NOT BE REPRESENTATIVE OF THE ACTUAL SECTION LINE BETWEEN THOSE CORNERS. THERE MAY BE EXISTING 1/16 CORNERS THAT SHOULD BE HELD FOR SURVEY WORK.

I, David E. Tlusty, Langlade County Surveyor, do hereby certify that I have made a survey of the perimeter of Section 30 and the North Half of Section 31 as shown hereon. I further certify that this map is a true and correct representation of said survey, and that this survey is correct to the best of my knowledge and belief.

December 18, 1996

David E. Tlusty
David E. Tlusty, S-1390
Langlade County Surveyor

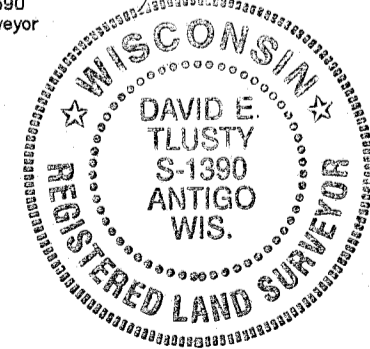

SECTION BOUNDARY BASED ON: ADJUSTED FIELD DATA
ACREAGE SHOWN DOES NOT INCLUDE PUBLIC ROAD RIGHT-OF-WAYS.

THIS DOCUMENT WAS CREATED ON LANGLADE COUNTY COMPUTER EQUIPMENT THAT WAS PURCHASED WITH THE ASSISTANCE OF A GRANT RECEIVED FROM THE WISCONSIN LAND INFORMATION BOARD.			
LANGLADE COUNTY LAND RECORDS & REGULATIONS DEPARTMENT			
SCALE:	1" = 800'		
DRAWN BY:	D. TLUSTY		
REF. FILE:			
DATE:	12/19/96		
TOWN OF:			
TOWN CODE:			
LOCATION:			
SECTION:	30,31		
TOWNSHIP:	31		
RANGE:	11		
DWG. #:	30313111		
NO.	DATE	DESCRIPTION	BY
REVISIONS			

RECORD # 30462
LANGLADE COUNTY SURVEYORS OFFICE
DATE FILED: 12/18/96 BY: D. Tlusty