

SCALE: 1" = 400'

SECTION 7 T.32N.-R.10E. TOWN OF PECK, LANGLADE COUNTY, WISCONSIN.

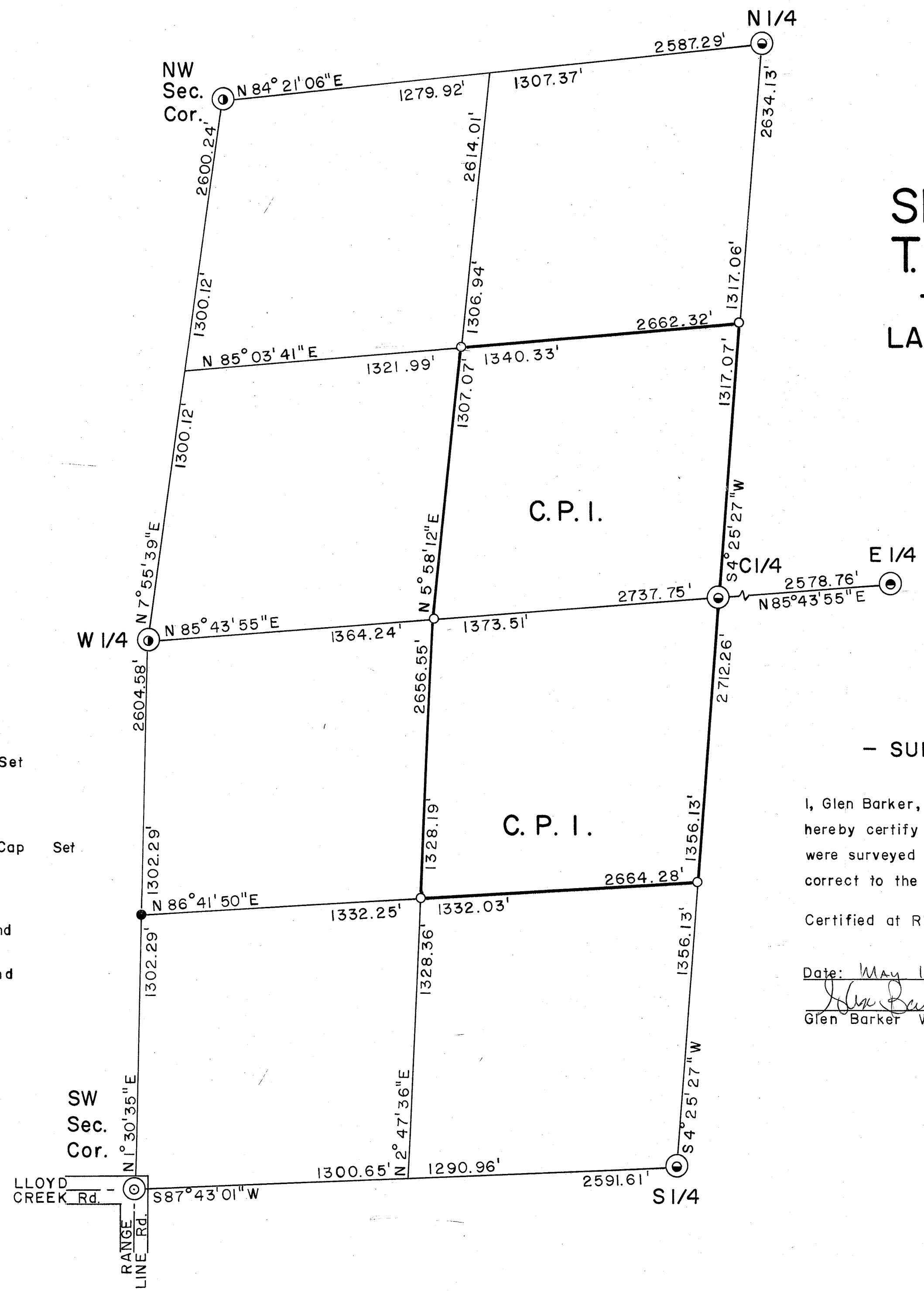

- LEGEND -

- 1" Iron Pipe w/ 2" Alloy Cap Set
- 1" Iron Pipe w/ Ref. Cor. Set
- ⊙ 2-1/4" Alum. Pipe w/ 3-1/4" Alloy Cap Set
- ⊙ 3/4" Rebar Set
- ⊙ 1" Iron Pipe w/ Ref. Cor. Found
- ⊙ 2-1/2" x 6" x 34" Stone Found
- C.P.I. Boundary Line

- SURVEYOR'S CERTIFICATE -

I, Glen Barker, authorized by Consolidated Papers Inc. hereby certify that these above described lines and parcels were surveyed under my direction and that the survey is correct to the best of my knowledge and belief.

Certified at Rhinelander, Wisconsin.

Date: May 18, 1995
Glen Barker
Glen Barker W.R.L.S. No 1682



RECORD # 30450
LANGLADE COUNTY SURVEYORS OFFICE
DATE FILED: 5/19/95 BY: D.T.