

1/4 CORNER

NOTE:  
ROAD R/W ESTABLISHED FROM EXISTING  
ROAD.  
30' R/W FROM 1951 ASSESSOR'S PLAT.

TOWN ROAD

N BEARINGS ARE BASED ON THE SECTION  
LINE WHICH BEARS N 5°-00' W AS USED  
IN A PREVIOUS SURVEY.

NOTE: EASEMENT STATUS UNKNOWN.

SEC. 4,

LINE

BEING A PART OF

GOV'T. LOT 1,

SEC. 3, T34 N, R10 E

LANGLADE COUNTY, WISCONSIN.

R 10 E

26,374<sup>±</sup> SQ. FT.  
0.61 ACRES

"SURVEYOR'S CERTIFICATE"

"I hereby certify that I have surveyed  
and mapped the lands shown hereon and that,  
to the best of my knowledge and belief, said  
survey and map is a true and correct repre-  
sentation thereof, and that I have complied  
with the Wisconsin Administrative Code A-E 7.

Dated this 25<sup>th</sup> day of November 1991.

*Kip W. Soder*  
Kip W. Soder R.L.S. #1731



- 4" DIA. MONUMENT WITH A BRASS CAP FOUND IN PLACE
- ⊙ 1-1/4" AXEL SHAFT FOUND IN PLACE
- 1-1/4" IRON PIPE FOUND IN PLACE
- 1" DIA. IRON PIPE FOUND IN PLACE
- 1" DIA. IRON PIPE SET THIS SURVEY.
- △ COMPUTED ANGLE POINT
- ( ) PLATTED DISTANCE
- ⊗ TREES

RECORD # 30419  
LANGLADE COUNTY SURVEYORS OFFICE  
DATE FILED: 6-14-93 BY: SJF

SURVEY FOR: TERRANCE CONNORS		
SCALE: 1" = 20'	APPROVED BY:	DRAWN BY: K. W. S.
DATE: 11-25-91		REVISED:
13709 CONNER CT. NE ALBUQUERQUE, NM. 87112		
SODER SURVEYING		DRAWING NUMBER 137

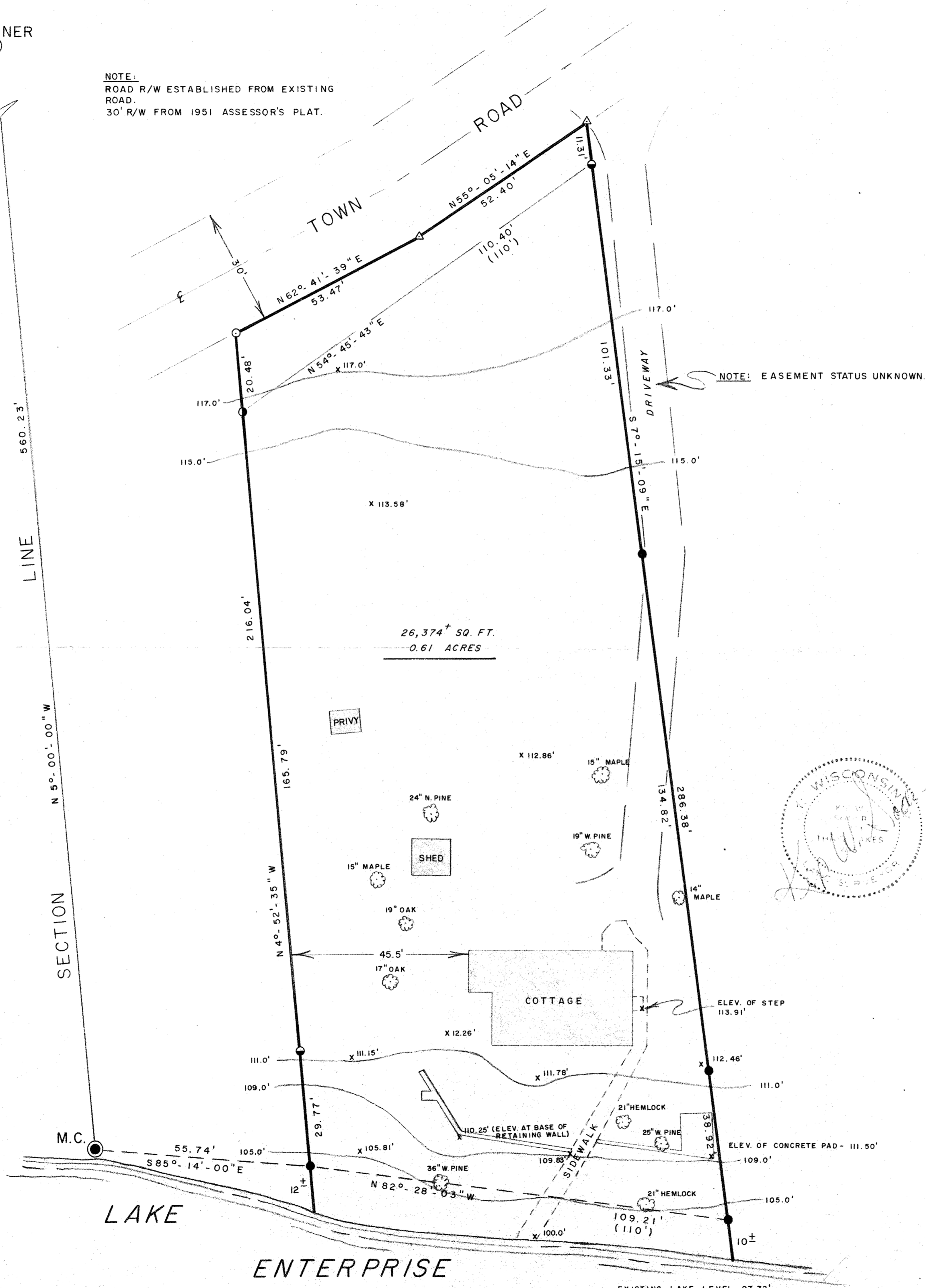

T 34 N,

SECTION

M.C.

LAKE

ENTERPRISE

EXISTING LAKE LEVEL 97.72'