

# MAP OF SURVEY

## FOR JOHN NABER

BEING THE N 1/2 NW 1/4, SECTION 29, T32N, R14E  
TOWN OF WOLF RIVER, LANGLADE COUNTY, WI

- LEGEND:
- 2" x 30" IRON PIPE, SET,  
MIN. WT. 3.65#/L.F.
  - ⊗ 3" ALUMINUM MON., SET
  - ⊗ 3" ALUMINUM MON.,  
FOUND IN PLACE
  - ⊕ 4 BRASS CAP MON.,  
FOUND IN PLACE
  - EXISTING WELL POINT, REPLACED
  - EXISTING WOOD POST, REPLACED
  - 1" IRON PIPE & WOOD POST,  
FOUND IN PLACE
  - 1" IRON PIPE, FOUND IN PLACE
  - / SLASH THROUGH SYMBOL INDICATES  
EXISTING LOCATION TAG(S)

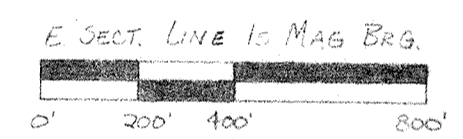

SCALE: 1" = 400'

A parcel of land being the N 1/2 N 1/4, Sect. 29, T32N, R14E,  
Town of Wolf River, Langlade County, Wisconsin, described as follows:

Beginning at the NW corner of said Sect. 29; thence N89°56'07"E,  
2616.64 feet; thence S00°42'32"W, 1316.445 feet; thence S89°49'03"W,  
2620.38 feet; thence N00°52'02"E, 1321.885 feet to the point of  
beginning.

Said parcel contains 79.28 acres.

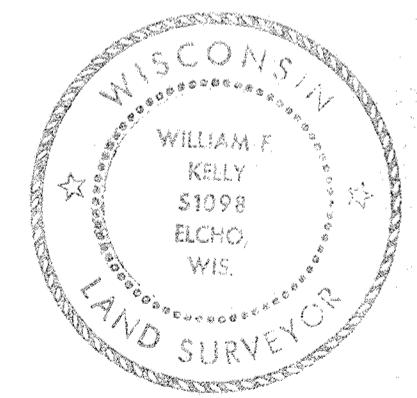

William F. Kelly  
7-5-88

BUILDERS SERVICE ENGINEERING DIVISION	
SURVEY MAP	
FOR	
JOHN NABER	
DRAWN BY: LISA REYNOLDS	
SCALE 1" = 400'	DATE July 5, 1988
SHEET 1 OF 1	DWG. NO: 1951

RECORD # 302415  
LANGLADE COUNTY SURVEYORS OFFICE  
DATE FILED: 6-14-93 BY: SJF

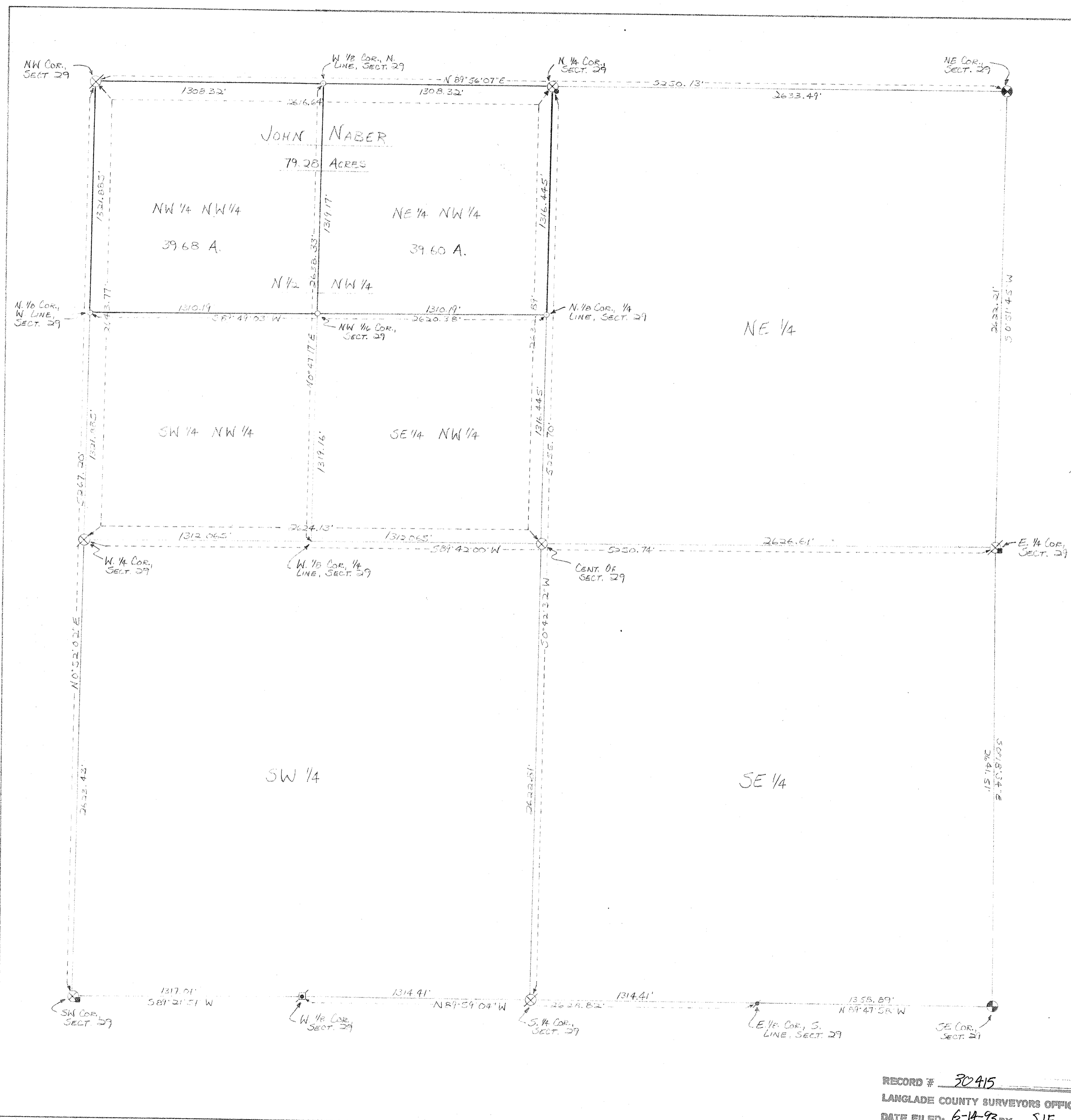

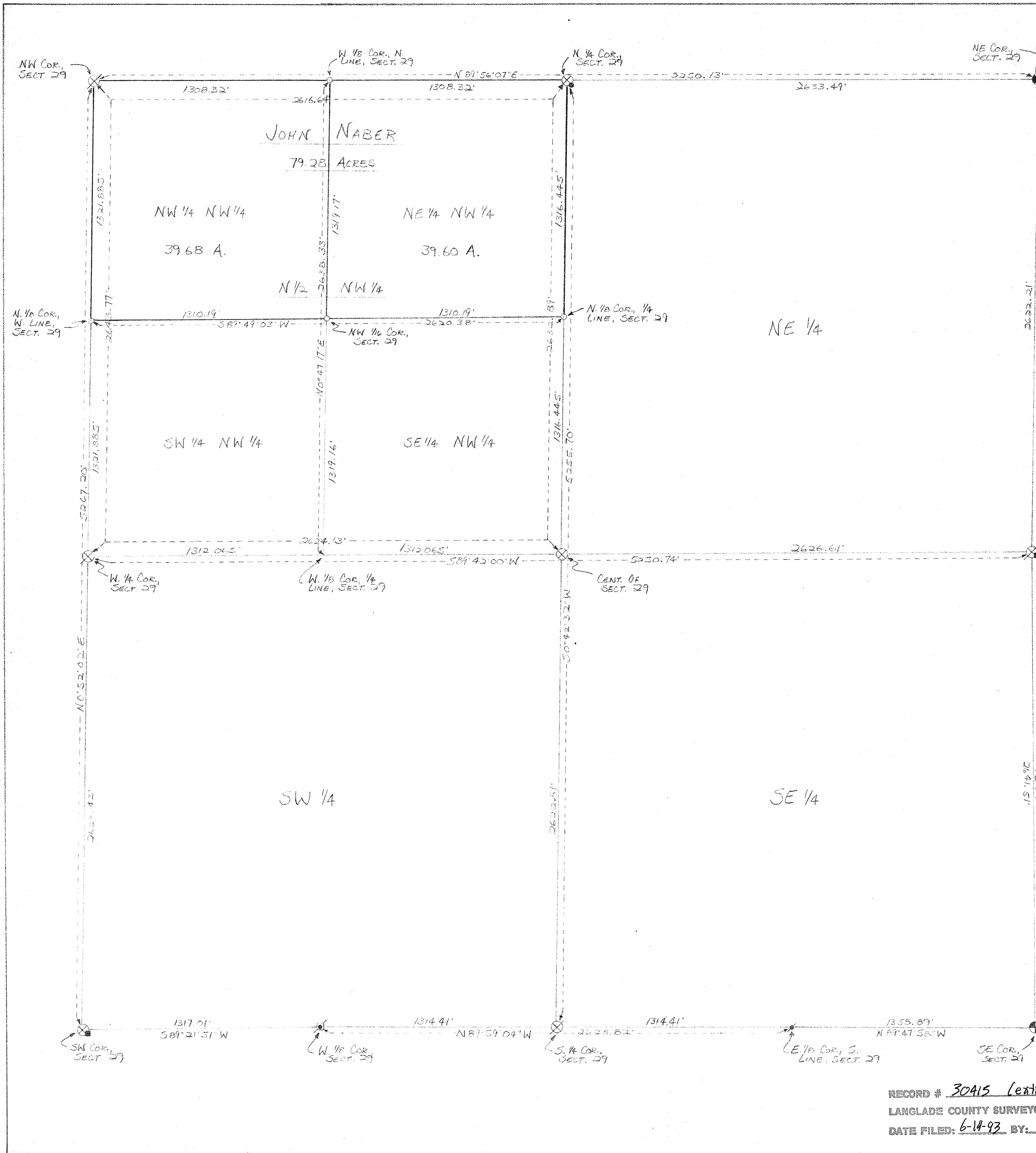

# MAP OF SURVEY

FOR: JOHN NABER

BEING THE N 1/2 NW 1/4, SECTION 29, T32N, R14E  
TOWN OF WOLF RIVER, LANGLADE COUNTY, WI

- LEGEND:
- 2" x 30" IRON PIPE, SET, MIN. WT. 3.65# I.L.F.
  - ⊗ 3" ALUMINUM MON., SET
  - ⊗ 3" ALUMINUM MON., FOUND IN PLACE
  - ⊕ 4 BRASS CAP MON., FOUND IN PLACE
  - EXISTING WELL POINT, REPLACED
  - EXISTING WOOD POST, REPLACED
  - ⊠ 1" IRON PIPE & WOOD POST, FOUND IN PLACE
  - 1" IRON PIPE, FOUND IN PLACE
  - / SLASH THROUGH SYMBOL INDICATES EXISTING LOCATION TAG(S)

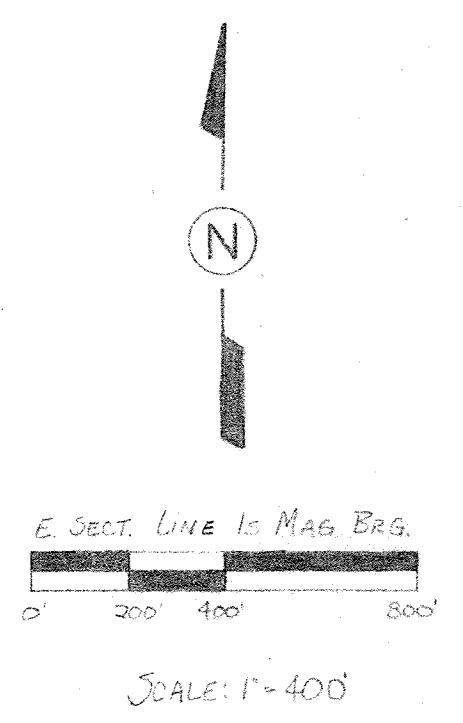

A parcel of land being the N 1/2 N 1/4, Sect. 29, T32N, R14E, Town of Wolf River, Langlade County, Wisconsin, described as follows:

Beginning at the NW corner of said Sect. 29; thence N89°56'07"E, 2616.64 feet; thence S00°42'32"W, 1316.445 feet; thence S89°49'03"W, 2620.78 feet; thence N00°52'02"E, 1321.885 feet to the point of beginning.

Said parcel contains 79.28 acres.

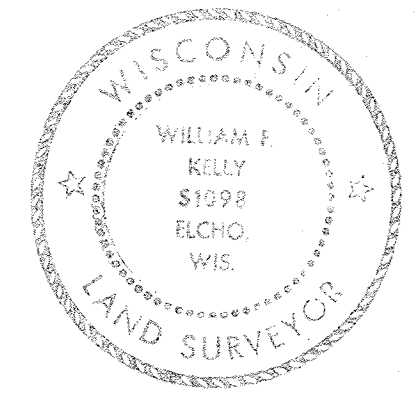

William J. Kelly  
7-5-88

RECORD # 30415 (extra)  
LANGLADE COUNTY SURVEYORS OFFICE  
DATE FILED: 6-14-93 BY: SJF

BUILDERS SERVICE ENGINEERING DIVISION	
SURVEY MAP	
FOR:	
JOHN NABER	
DRAWN BY: LISA REYNOLDS	
SCALE 1"=400	DATE July 5, 1988
SHEET 1 OF 1	DWG. NO: 1951