

A PART OF GOVERNMENT LOT 1, SEC. 11,
T. 33N., R. 10E., TOWN OF UPHAM, COUNTY
OF LANGLADE, STATE OF WISCONSIN,

That part of Government Lot 1, Section 11, Township 33 North, Range 10 East, described as follows:
Commencing at the center of said Section 11; thence South along the west line of the southeast 1/4 of said Section 11 37.00'; thence East, 25.00' to a set 1"x30" iron pipe; thence N85°00'E, 171.70' to a set 1"x30" iron pipe being also the point of beginning; thence N36°30'E, 259.20' to a set 1"x30" iron pipe; thence S52°00'E, 129' more or less (recorded as 108'), to the shore line of Greater Bass Lake; thence southerly along said shore line, to the intersection with a line bearing S70°00'E from the point of beginning; thence N70°00'W, 218' more or less (recorded as 173.5'), to the point of beginning.

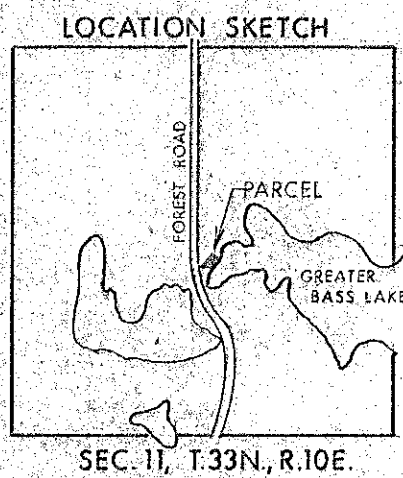
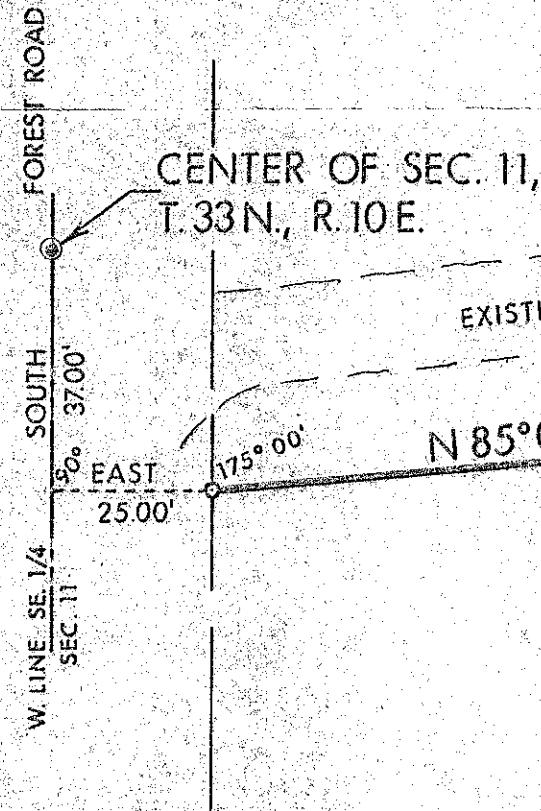
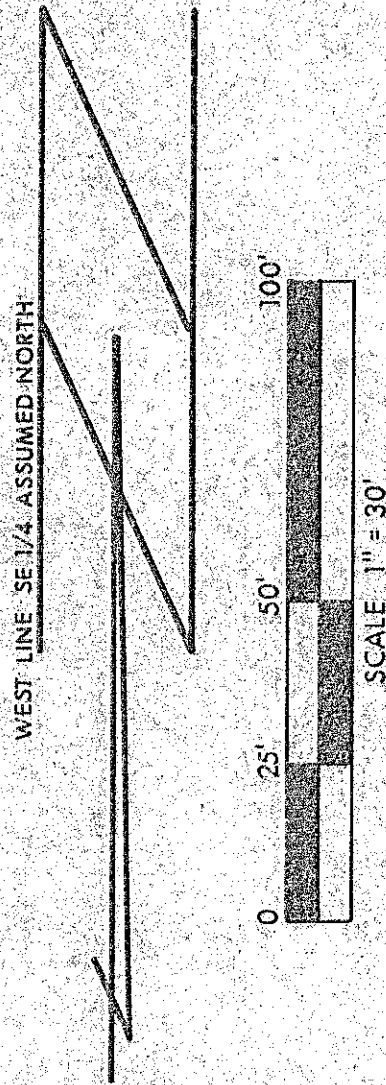

LEGEND

- P.K. NAIL, FOUND
- 1"x30" IRON PIPE WITH PLUG, SET (SEE SKETCH BELOW)

PLASTIC PLUGS IN PIPES

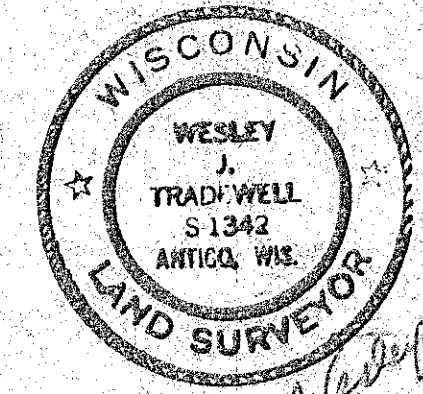
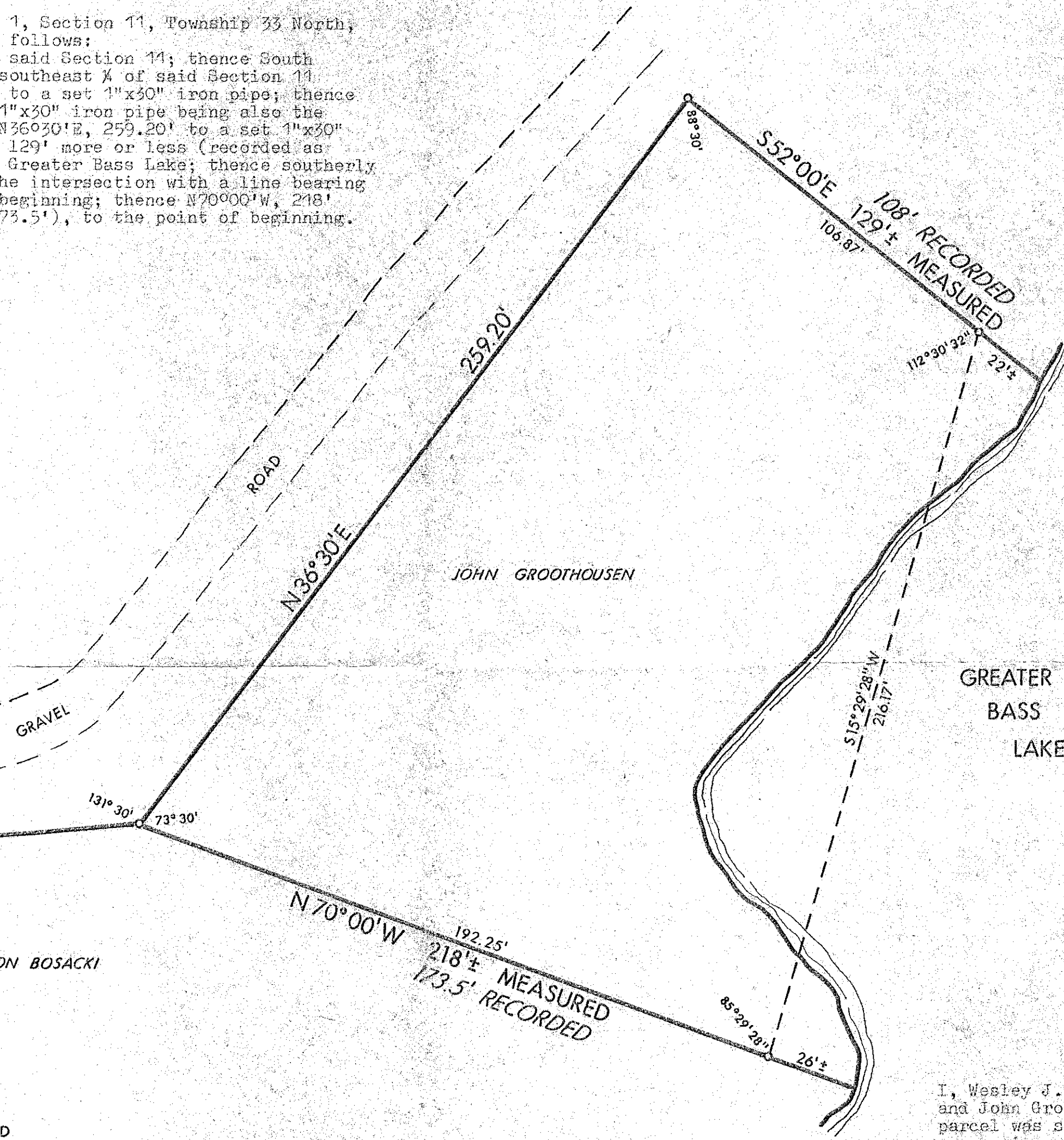
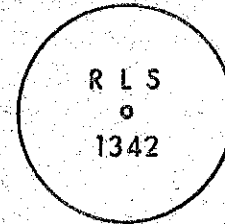

I, Wesley J. Tradewell, authorized by Anton Bosacki and John Groothousen, hereby certify that the above parcel was surveyed under my direction and that the survey is correct to the best of my knowledge and belief.

RECORD # 30385
LANGLADE COUNTY SURVEYORS OFFICE
DATE FILED: 6/9/93 BY: DT

T-W		THE TRADE-WELL COMPANY	
711 SUPERIOR ST. ANTIGO, WIS. 54409		PH. (715) 627-4344	
SCALE 1" = 30'	REVISIONS	BY	DATE
DATE 3/22/78			
DRN. TWS	CKD.	Sec 11, T33N, R10E	
TITLE Anton Bosacki, John Groothousen		NO 101-778	

28