

A PART OF LOT 212 OF THE ASSESSOR'S PLAT OF THE CITY OF ANTIGO, COUNTY OF LANGLADE, STATE OF WISCONSIN.

A part of Lot 212 of the Assessor's Plat of the City of Antigo, County of Langlade, State of Wisconsin, more particularly described as follows:

Commencing at the intersection of the west line of Neva Road (U.S. "45", S.T.H. "47" & "64") with the south line of Mendlick Avenue as now established, marked by a hole chiseled in a metal sign base; thence S87°20'00"W, along said south line 203.00' to a set 1"x30" iron pipe; thence S20°15'48"W, "recorded as S20°20'W", 35.00' to a set 1"x30" iron pipe; thence S81°24'32"E, 101.27' "recorded as S81°33'E, 101.35'", to a set 1"x30" iron pipe; thence S74°41'18"E 88.06', "recorded as S74°50'E 88.1'", to a set 1"x30" iron pipe on said west line; thence N20°18'48"E, "recorded as N20°20'E", along said west line 86.00' to the point of beginning.

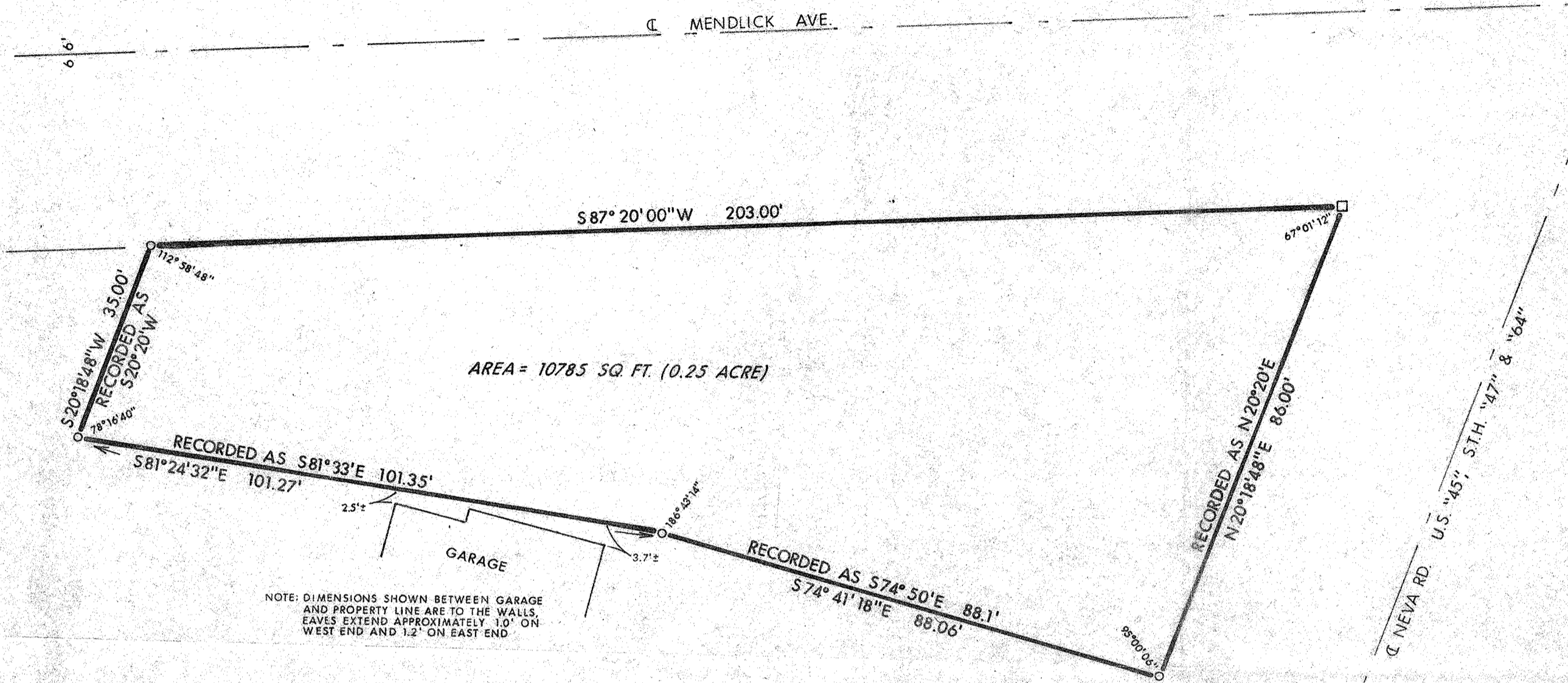

NOTE: DIMENSIONS SHOWN BETWEEN GARAGE AND PROPERTY LINE ARE TO THE WALLS. EAVES EXTEND APPROXIMATELY 1.0' ON WEST END AND 1.2' ON EAST END.

Surveyor's Certificate

I, Wesley J. Tradewell, authorized by Jack Fermanich, hereby certify that the above described parcel was surveyed under my direction and that the survey is correct to the best of my knowledge and belief.

*Wesley J. Tradewell*  
 Wesley J. Tradewell, Registered Land Surveyor  
 Wisconsin Registration Number 1342

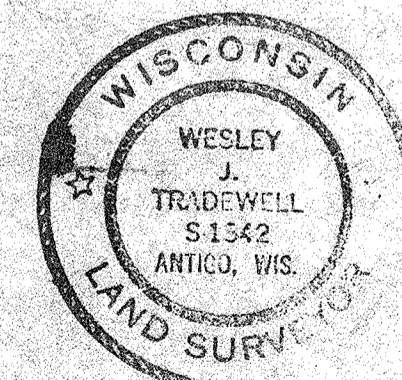

RECORD # 30306 (EXTRA)  
 LANGLADE COUNTY SURVEYORS OFFICE 178  
 DATE FILED: \_\_\_\_\_ BY: \_\_\_\_\_

T-W		THE TRADEWELL COMPANY	
711 SUPERIOR ST. ANTIGO, WIS. 54405		PH. (715) 822-3344	
SCALE	1"=20'	REVISIONS	BY DATE
DATE	3/20/75		
DRN.	WJT	LOT 212, ASSESSOR'S PLAT,	
APPROV.		CITY OF ANTIGO	
TITLE	John Fermanich	NO	139-578

LEGEND

- 1"x30" IRON PIPE WITH PLUG SET, SEE SKETCH BELOW
- HOLE CHISELED IN METAL SIGN BASE, SEE SKETCH BELOW

"PERMAMARK" PLUGS SET IN PIPES

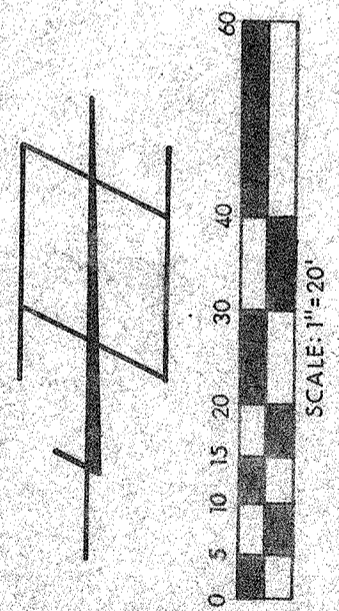
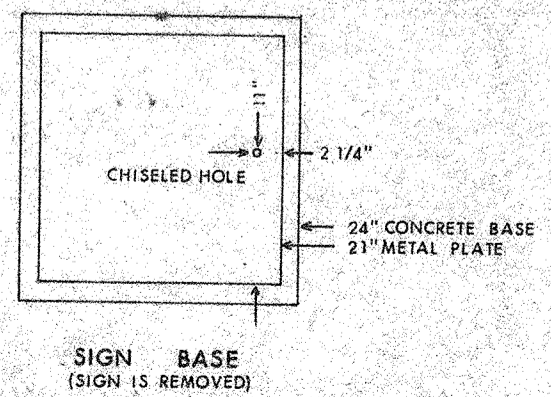
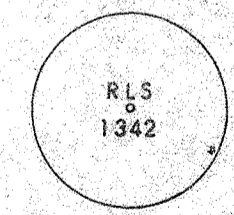

NOTE: S. LINE MENDLICK AVE. ASSUMED S87°20'00"W AS PER DEED VOL. 365, PAGE 138

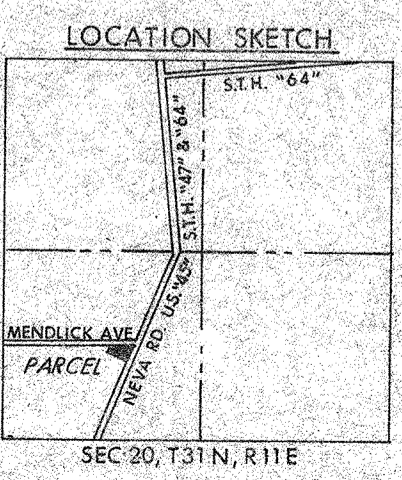



A PART OF LOT 212 OF THE ASSESSOR'S PLAT OF THE CITY OF ANTIGO, COUNTY OF LANGLADE, STATE OF WISCONSIN.

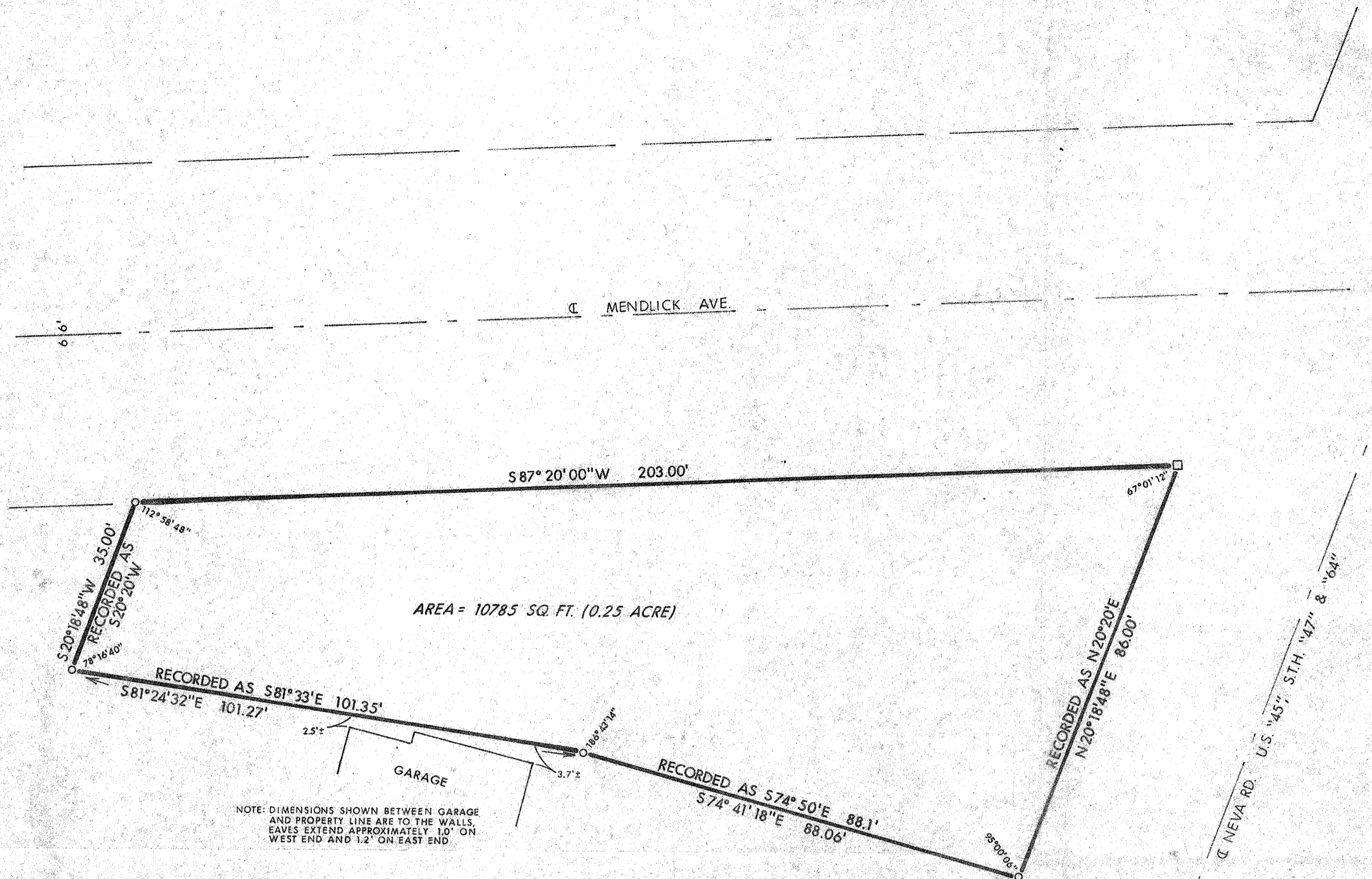

A part of Lot 212 of the Assessor's Plat of the City of Antigo, County of Langlade, State of Wisconsin, more particularly described as follows:

Commencing at the intersection of the west line of Neva Road (U.S. "45", S.T.H. "47" & "64") with the south line of Mendlick Avenue as now established, marked by a hole chiseled in a metal sign base; thence S87°20'00"W, along said south line 203.00' to a set 1"x30" iron pipe; thence S20°18'48"W, "recorded as S20°20'W", 35.00' to a set 1"x30" iron pipe; thence S81°24'32"E, 101.27' "recorded as S81°33'E, 101.35'", to a set 1"x30" iron pipe; thence S74°41'18"E 88.06', "recorded as S74°50'E 88.1'", to a set 1"x30" iron pipe; thence N20°18'48"E 86.00', "recorded as N20°20'E 86.00'", along said west line 86.00' to the point of beginning.

NOTE: DIMENSIONS SHOWN BETWEEN GARAGE AND PROPERTY LINE ARE TO THE WALLS, EAVES EXTEND APPROXIMATELY 1.0' ON WEST END AND 1.2' ON EAST END.

Surveyor's Certificate

I, Wesley J. Tradewell, authorized by Jack Feermanich, hereby certify that the above described parcel was surveyed under my direction and that the survey is correct to the best of my knowledge and belief.

*Wesley J. Tradewell*  
 Wesley J. Tradewell, Registered Land Surveyor  
 Wisconsin Registration Number 1342



RECORD # 30306  
 LANGLADE COUNTY SURVEYORS OFFICE  
 DATE FILED: 6/7/93 BY: DT

178

LEGEND

- 1"x30" IRON PIPE WITH PLUG SET, SEE SKETCH BELOW
- HOLE CHISELED IN METAL SIGN BASE, SEE SKETCH BELOW

"PERMAMARK" PLUGS SET IN PIPES

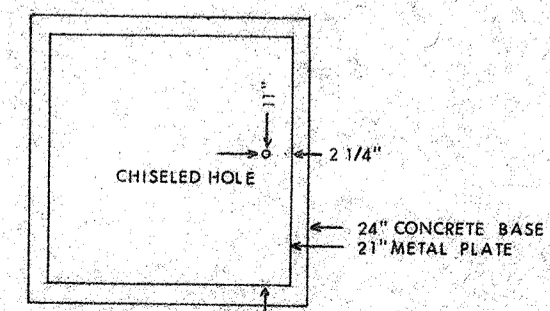
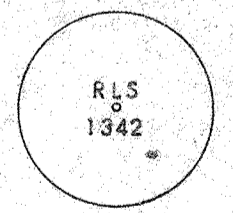

SIGN BASE (SIGN IS REMOVED)

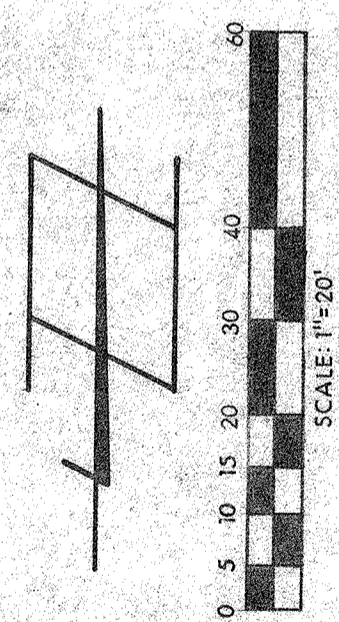

NOTE: S. LINE MENDLICK AVE. ASSUMED S87°20'00"W AS PER DEED VOL. 365, PAGE 138

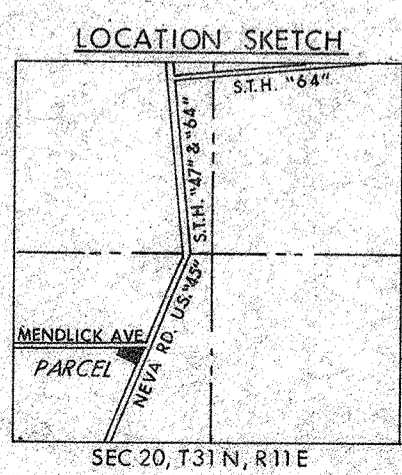

T-W		THE TRADE-WELL COMPANY	
711 SUPERIOR ST. ANTIGO, WIS. 54409		PH. (715) 627-4344	
SCALE: 1"=20'	REVISIONS	BY	DATE
DATE: 9/20/78			
DRIN: DT	CKD: DT	Lot 212, Assessor's Plat	
AP. VD:		City of Antigo	
TITLE: John Feermanich		NO. 139-378	