

SURVEY MAP
FOR WHITE WATER NORTH
DORINDA CUMMINGS PROPERTY

LOCATED IN THE SW 1/4, SECTION 11, T30N12R1E
TOWN OF ROLLING, LANGLADE COUNTY, WIS.

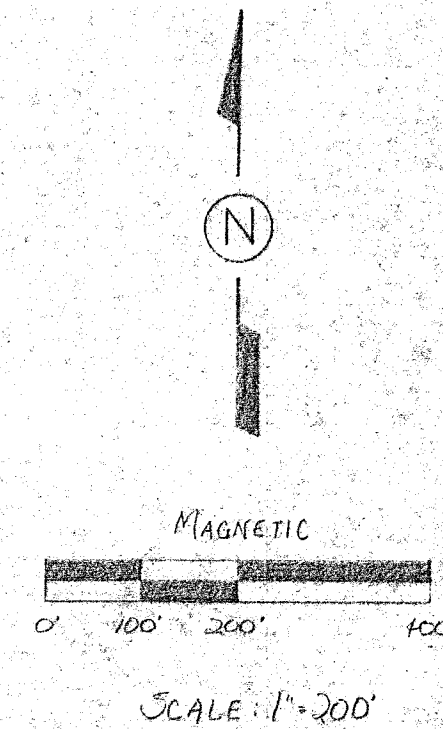

LEGEND:

- IRON PIPE, SET
- IRON PIPE, FOUND IN PLACE
- R.R. SPIKE, FOUND IN PLACE

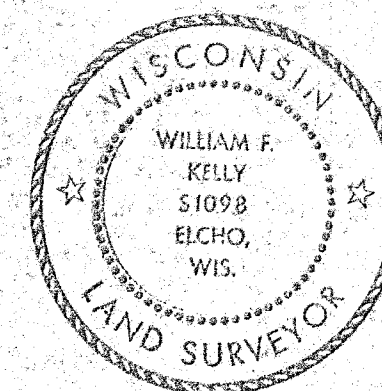

William F. Kelly
12-22-83

BUILDERS SERVICE ENGINEERING DIVISION	
SURVEY MAP	
FOR	
WHITE WATER NORTH	
DRAWN BY: LISA MEYER	
SCALE 1" = 200'	DATE DEC. 22, 1983
SHEET 1 OF 1	DWG. NO: 1212

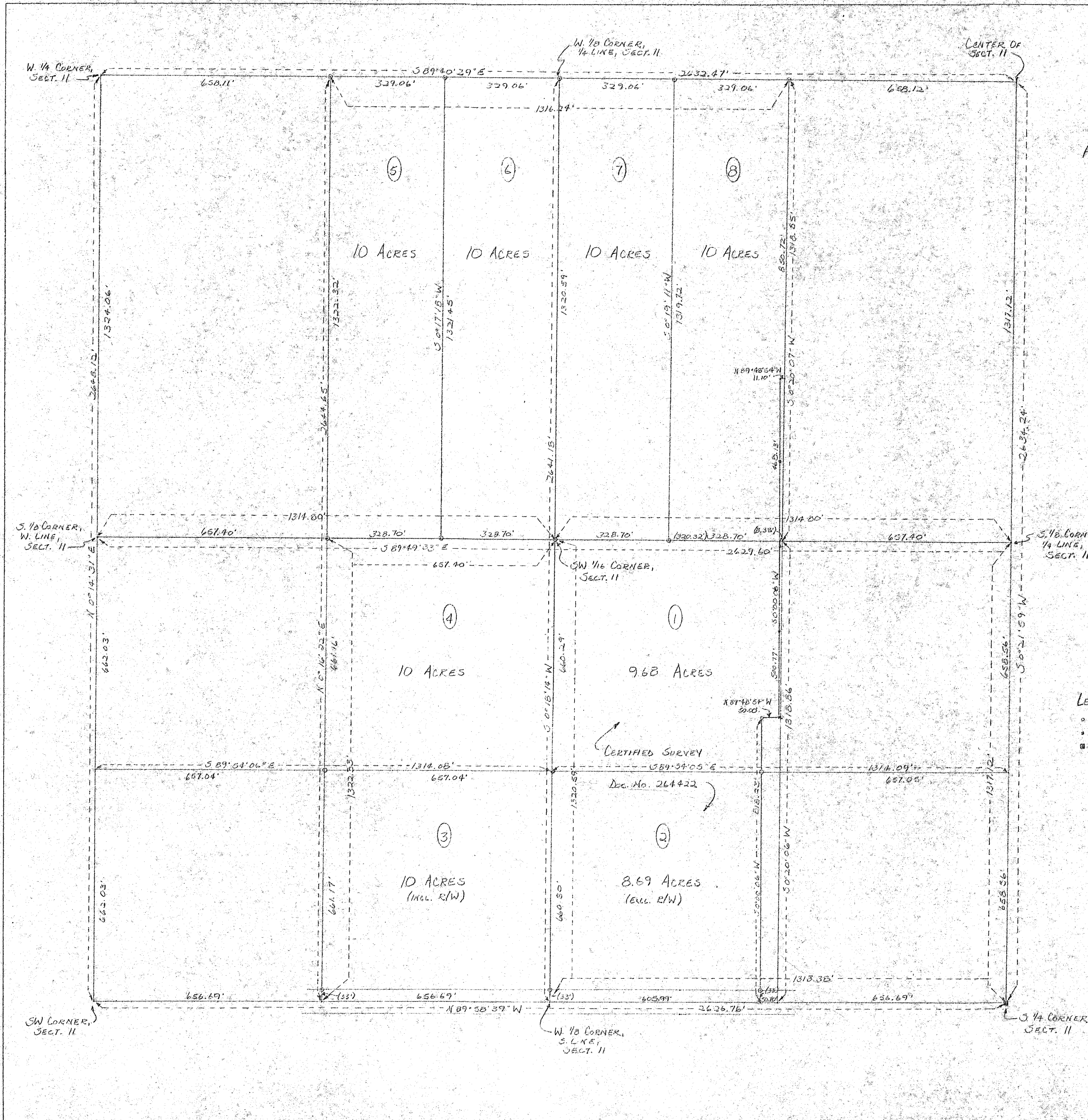

RECORD # 30275
LANGLADE COUNTY SURVEYORS OFFICE
DATE FILED: 6/4/93 BY: DT.