

DESCRIPTION

A parcel of land located in the Northeast one-quarter (NE $\frac{1}{4}$) of the Southwest one-quarter (SW $\frac{1}{4}$) of Section 1, Town 30 North, Range 11 East, Township of Rolling, Langlade County, Wisconsin.

Commencing at the Southeast (SE) corner of the Northeast one-quarter (NE $\frac{1}{4}$) of the Southwest one-quarter (SW $\frac{1}{4}$) of said section 1; THENCE N88°23'00"W, 33.00 feet to the west line of Maple Road and the point of beginning; THENCE N88°23'00"W, along the south line of the Northeast one-quarter (NE $\frac{1}{4}$) of the Southwest one-quarter (SW $\frac{1}{4}$) of said section 1, 595.00 feet; THENCE N0°00'00"W, 367.00 feet; THENCE S88°23'00"E, 595.00 feet to the west line of Maple Road; THENCE S0°00'00"E along the west line of Maple Road, 367.00 feet to the point of beginning.

Surveyed by: Gary A. Radtke, RLS
Gary A. Radtke

Revised: 12/24/75 Bearing of east-west lines.

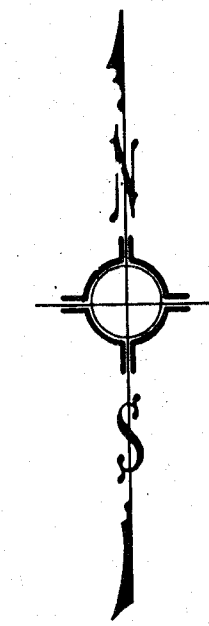
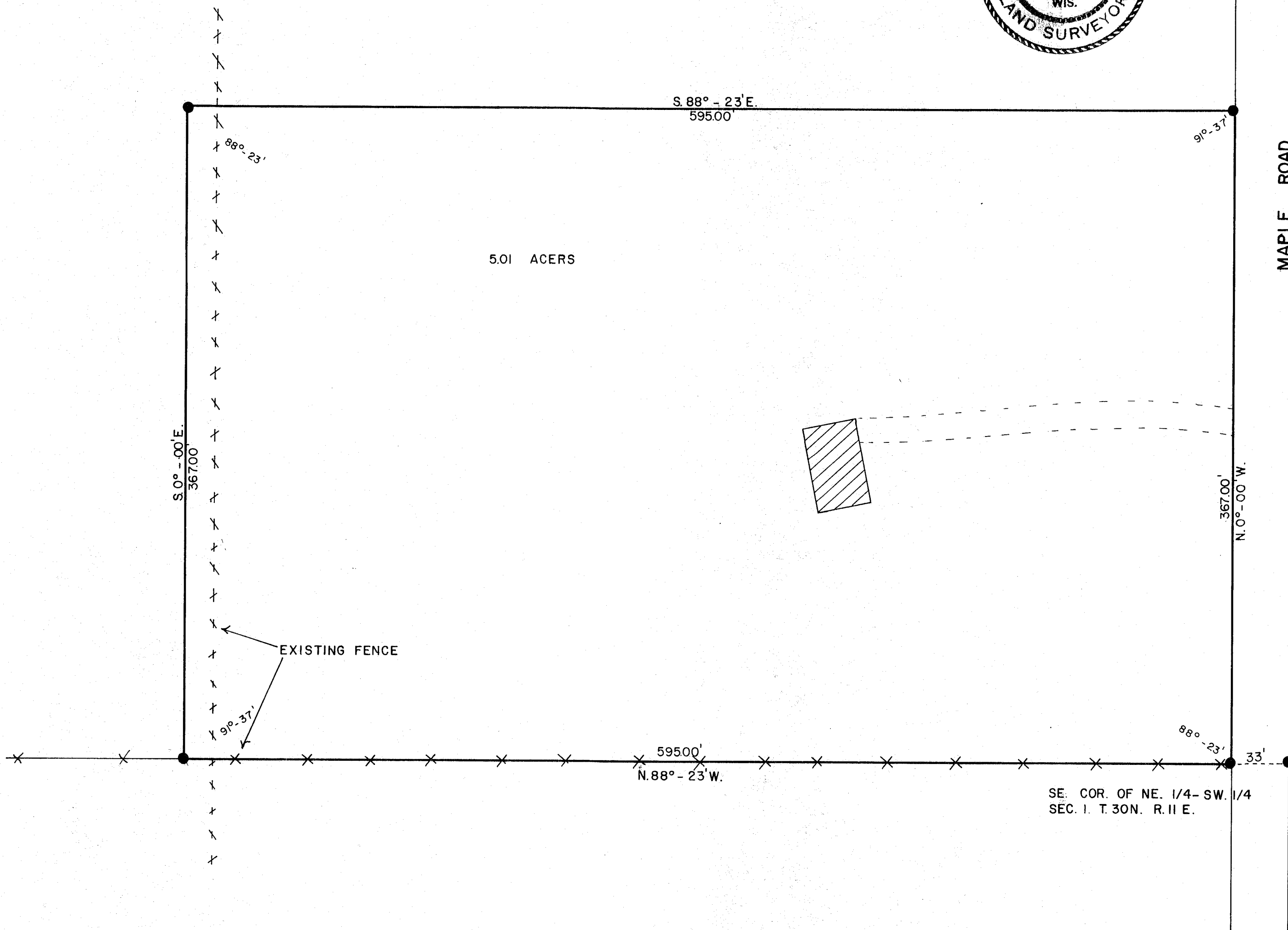

LOCATION SKETCH

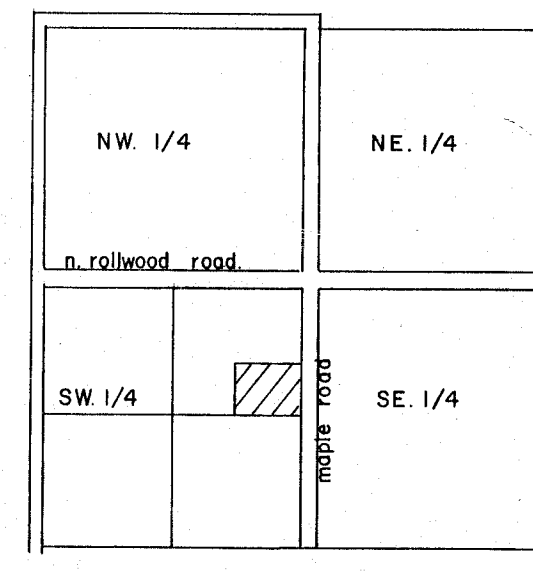

SECTION 1, T. 30 N. R. 11 E.
 TOWN OF ROLLING

RECORD # 30268
 LANGLADE COUNTY SURVEYORS OFFICE
 DATE FILED: 6/4/93 BY: D.T.

68

LANGLADE DEVELOPMENT			
SCALE	REVISIONS	BY	DATE
1" = 50'			
DATE			
12-24-75	Bearings East-West lines	GAR	12/27
DR. N.	CKD.		
J.F.	GAR		
AP. VD.	GAR		
TITLE	RONALD ARNDT		NO.
			282