

SE 1/4 SECTION 36
TOWNSHIP 33 NORTH
RANGE 9 EAST

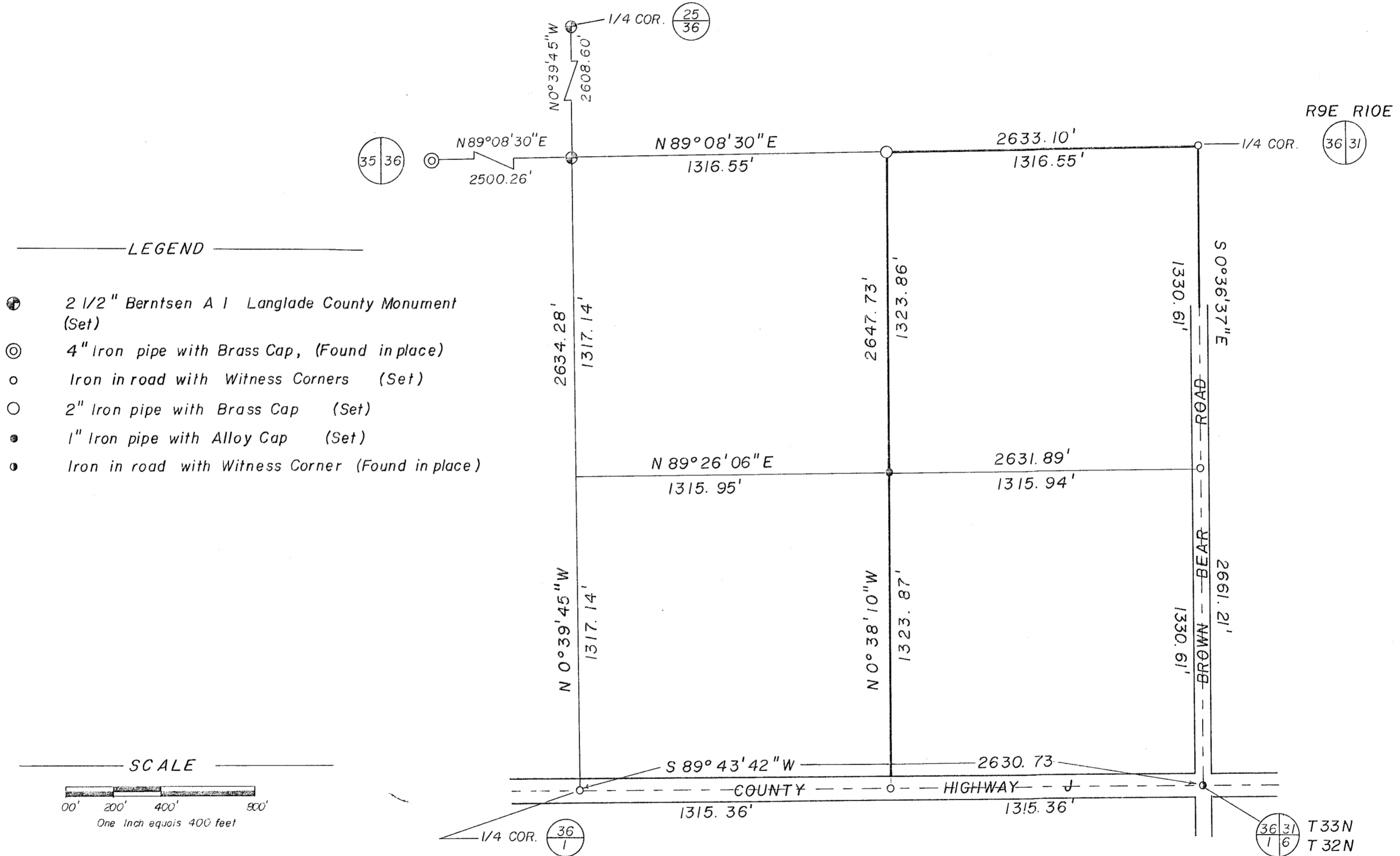

- LEGEND
- ⊕ 2 1/2" Berntsen A 1 Langlade County Monument (Set)
 - ⊙ 4" Iron pipe with Brass Cap, (Found in place)
 - Iron in road with Witness Corners (Set)
 - 2" Iron pipe with Brass Cap (Set)
 - 1" Iron pipe with Alloy Cap (Set)
 - Iron in road with Witness Corner (Found in place)

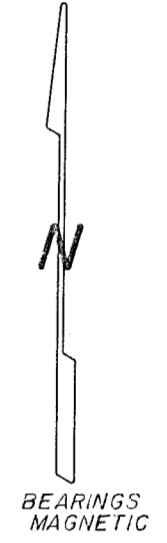
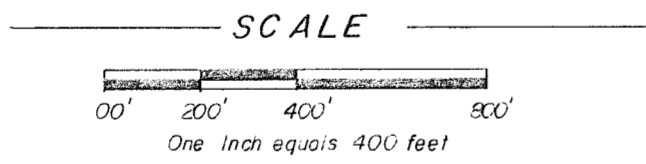

SURVEYOR'S CERTIFICATE:

I, Glen Barker, authorized by Consolidated Papers Inc. hereby certify that the above described lines and parcels were surveyed under my direction and that the survey is correct to the best of my knowledge and belief.

Certified at Rhinelander, Wisconsin April 8, 1983

Glen Barker
Glen Barker Wis. Registered Land Surveyor No. 1692

RECORD # 30261
LANGLADE COUNTY SURVEYORS OFFICE
DATE FILED: 6-9-93 BY: SJE

CONSOLIDATED PAPERS INC.		
WISCONSIN RAPIDS, WISCONSIN		
TIMBERLANDS DIVISION		ONEIDA BLOCK
MAP OF SURVEY, SECTION 36, T33N, R9E		
SCALE: 1" = 400'	DATE: 4/8/83	DRAWN BY: J. D. C.