

KINGS BERRY ACRES PLAT

MAP OF SURVEY
FOR: WILLIAM HESS

LOCATED IN THE SW 1/4 SE 1/4 AND THE SE 1/4 SE 1/4,
SECTION 6, TOWNSHIP 32 N, RANGE 11 E,
TOWN OF NEVA, LANGLADE COUNTY, WISCONSIN

LEGEND:

- 1" x 30" IRON PIPE, SET
MIN. WT 113#/L.F.
- IRON PIPE, FOUND IN PLACE
- ⊙ 1 1/2" BRASS CAP MONUMENT
- ⊙ 2" IRON PIPE, FOUND IN PLACE

A parcel of land located in the SW 1/4 SE 1/4 and the SE 1/4 SE 1/4, Sect. 6, T32N, R11E, Town of Neva, Langlade County, WI, described as follows:

Beginning at the SE corner of said Sect. 6; thence S88°36'39"W, 1519.99 feet; thence N03°35'48"W, 1321.45 feet; thence S89°43'55"E, 1517.81 feet; thence S03°45'24"E, 1291.88 feet to the point of beginning.

Said parcel contains 45.50 acres.

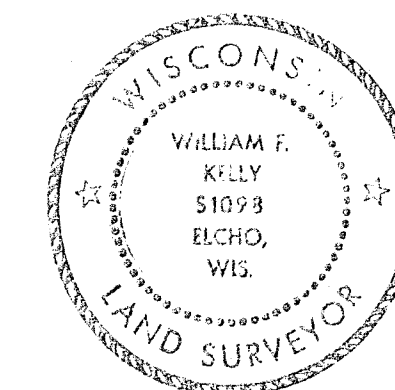
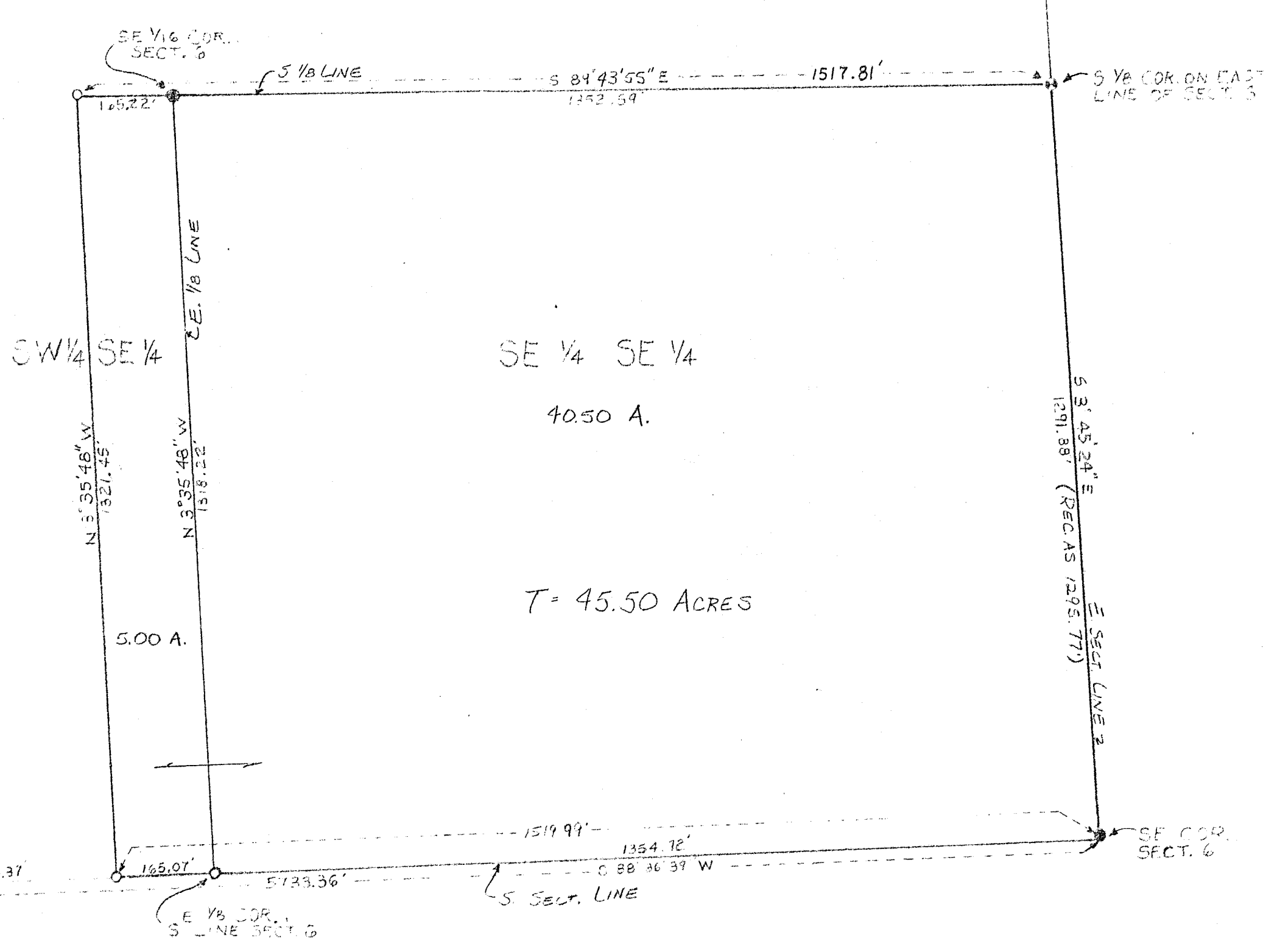

William F. Kelly
7-5-88

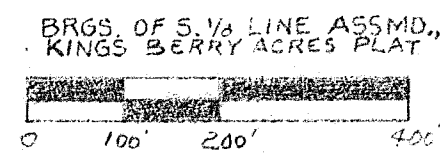
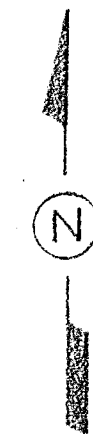

SCALE: 1" = 200'

RECORD # 30236
LANGLADE COUNTY SURVEYORS OFFICE
DATE FILED: 6-3-93 BY: SJF

STATE OF WISCONSIN DEPARTMENT OF NATURAL RESOURCES
SURVEY MAP
FOR
WILLIAM HESS
DRAWN BY: MIKE TREML
SCALE 1" = 200' DATE JUNE 30, 1988
SHEET 1 OF 1 DIAL NO: 1950