

MAP OF SURVEY

LOCATED IN THE NW 1/4, SECT. 28, T33N, R13E,
TOWN OF LANGLADE, LANGLADE COUNTY, WI

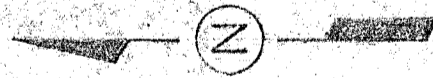

FROM CERTIFIED
SURVEY BY TRADEWELL
INC. DATED 4/18/81



SCALE: 1" = 60'

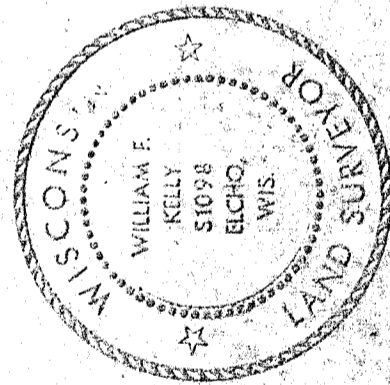

LEGEND:

- IRON PIPE, SET
- IRON PIPE, SET BY TRADEWELL IN 4/18/81
- IRON PIPE, SET BY TRADEWELL IN 4/18/81
- IRON PIPE, FOUND IN PLACE
- IRON PIPE, FOUND IN PLACE
- IRON PIPE, FOUND IN PLACE

CROSS-HATCHED AREA INDICATES
ENCROACHING PORTION OF LOT

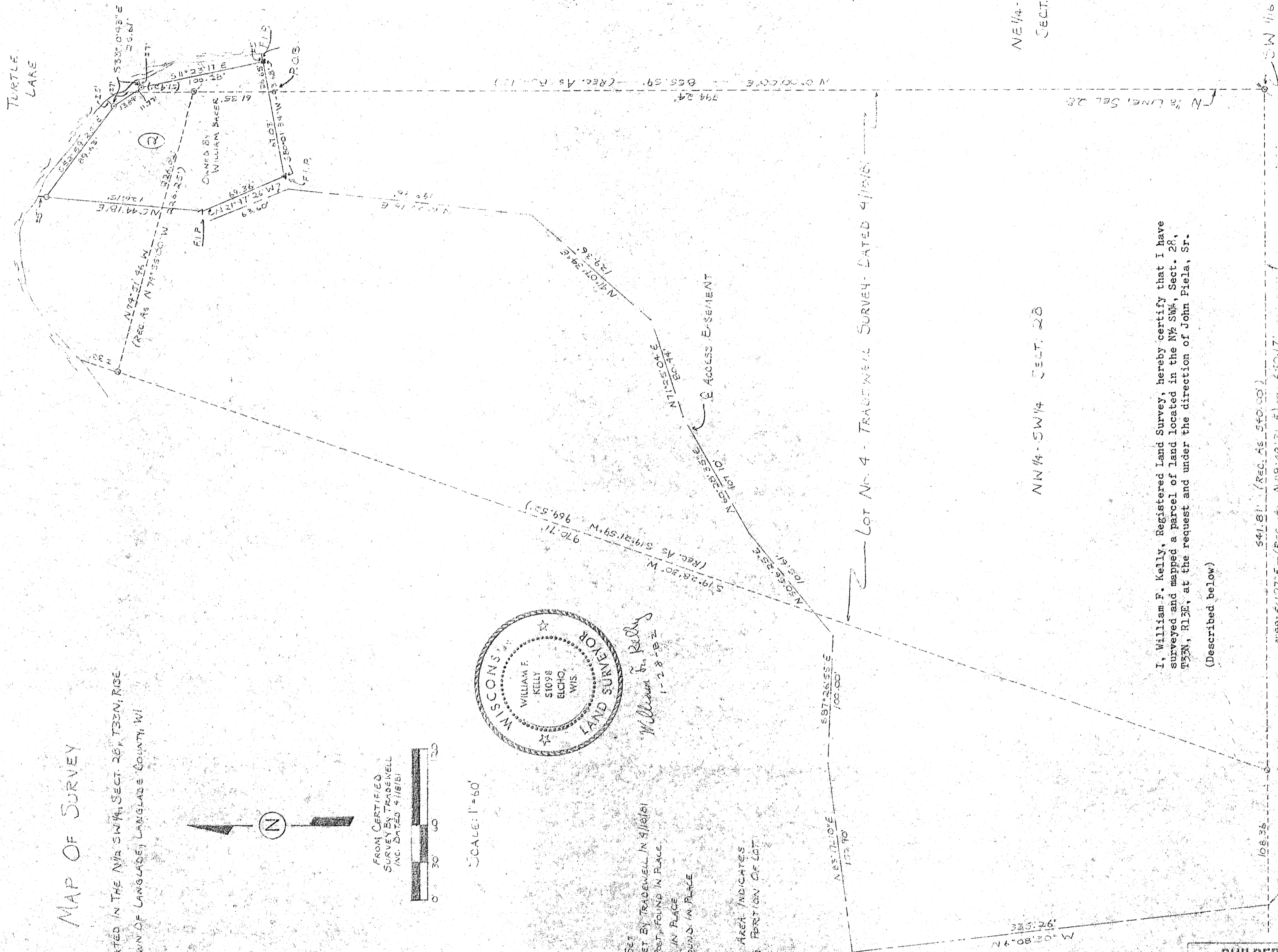

I, William F. Kelly, Registered Land Surveyor, hereby certify that I have surveyed and mapped a parcel of land located in the NW 1/4, Sect. 28, T33N, R13E, at the request and under the direction of John Piela, Sr. (Described below)

DESCRIPTION OF PARCEL 2:

A parcel of land located in the NW 1/4, Sect. 28, T33N, R13E. Commencing at the SW 1/16 corner of said Sect. 28; thence N0°E, 794.24 feet to the point of beginning; thence S80°01'34\"/>

BUILDERS SERVICE ENGINEERING DIVISION	
MAP OF SURVEY	
FOR	
JOHN PIELA	
DRAWN BY: LISA MEYER	CK. W.F. KELLY
SCALE 1" = 60'	DATE JAN. 28, 1982
SHEET 1 OF 1	DWG. NO: 898

RECORD # 30734
LANGLADE COUNTY SURVEYORS OFFICE
DATE FILED: 6-3-82 BY: SJP