

MAP OF SURVEY

LOCATED IN THE NW 1/4 SW 1/4, SECT. 28, T33N, R13E, LANGLADE COUNTY, WIS.

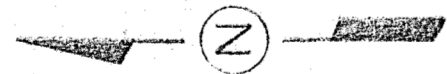

William F. Kelly
1-28-82

FROM CERTIFIED SURVEY BY TRADEWELL-4/81
ALL IRON PIPES FOUND IN PLACE



SCALE 1" = 60'

- LEGEND:
- IRON PIPE, SET
 - ⊙ IRON PIPE SET BY TRADEWELL-4/81
 - IRON PIPE, FOUND IN PLACE
 - ▲ AXLE, FOUND IN PLACE
 - IRON BAR, FOUND IN PLACE

CROSS-HATCHED AREA INDICATES ENCROACHING PORTION OF LOT

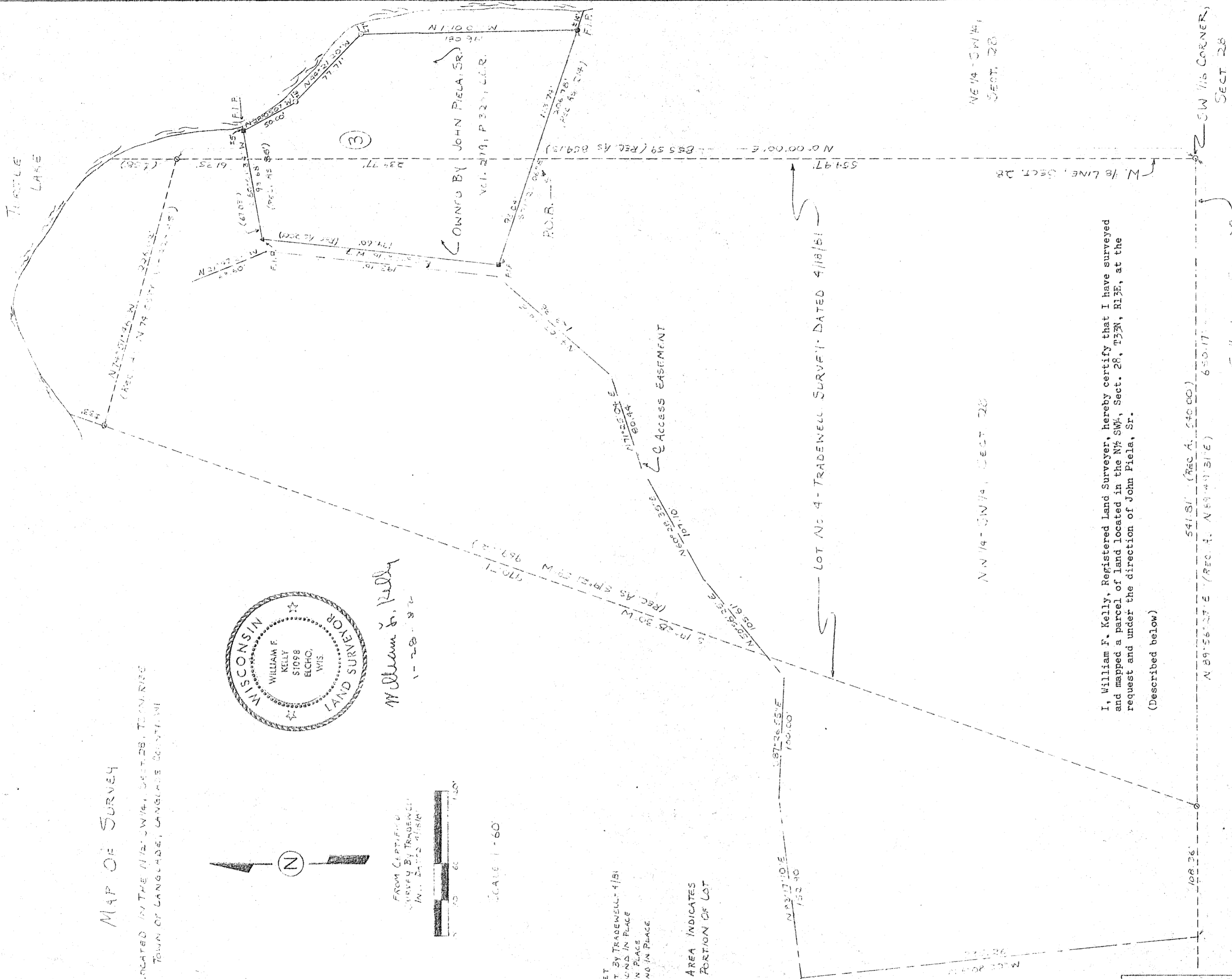

I, William F. Kelly, Registered Land Surveyor, hereby certify that I have surveyed and mapped a parcel of land located in the NW 1/4 SW 1/4, Sect. 28, T33N, R13E, at the request and under the direction of John Piela, Sr.

(Described below)

DESCRIPTION OF PARCEL 3:

A parcel of land located in the NW 1/4 SW 1/4, Sect. 28, T33N, R13E. Commencing at the SW 1/16 corner of said Sect. 28; thence N0°E, 554.47 feet to the point of beginning; thence S71°23'06"E, 113.74 feet; thence N01°10'01"W, 180.96 feet; thence N44°21'20"W, 77.71 feet; thence N2°05'07"W, 50.00 feet; thence S80°01'34"W, 93.68 feet; thence S06°22'16"W, 199.60 feet; thence S71°23'06"E, 93.04 feet to the point of beginning. Parcel boundaries extend to the water's edge. Said parcel contains .92 acres.

Said parcel is also described in Vol. 279, Page 226 of Langlade County Records, and is described as being located entirely in the NW 1/4 SW 1/4, Sect. 28, T33N, R13E. Access to said parcel is described in said Document. That part of said parcel which is located in the NW 1/4 SW 1/4, Sect. 28, T33N, R13E, is described as follows: Commencing at the SW 1/16 corner of said Sect. 28; thence N0°E, 554.47 feet to the point of beginning; thence S80°01'34"W, 93.04 feet; thence S06°22'16"W, 199.60 feet; thence S71°23'06"E, 93.04 feet to the point of beginning.

BUILDERS SERVICE ENGINEERING DIVISION	
MAP OF SURVEY	
FOR	
JOHN PIELA	
DRAWN BY: LISA MEYER	
SCALE 1" = 60'	DATE JAN. 27, 1982
SHEET 1 OF 1	DWG. NO: 897

RECORD # 30233
LANGLADE COUNTY SURVEYORS OFFICE
DATE FILED: 6-3-93 BY: SJF