

MAP OF SURVEY

LOCATED IN THE NW 1/4 SW 1/4, SECTION 28, T33N, R13E, TOWN OF LANGLADE, LANGLADE COUNTY, WISCONSIN

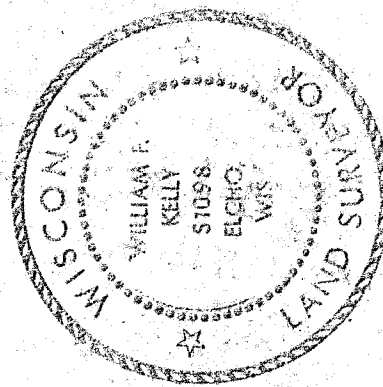

FROM CERTIFIED SURVEY BY TRADEWELL INC. DATED 4/18/81

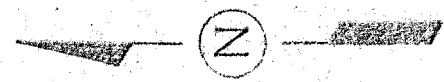

SCALE: 1" = 60'

LEGEND:

- IRON PIPE (SET)
- IRON PIPE FOUND IN PLACE
- ⊙ IRON PIPE EX-STIRN, SET BY TRADEWELL INC.
- └ IRON FENCE POST FOUND IN PLACE

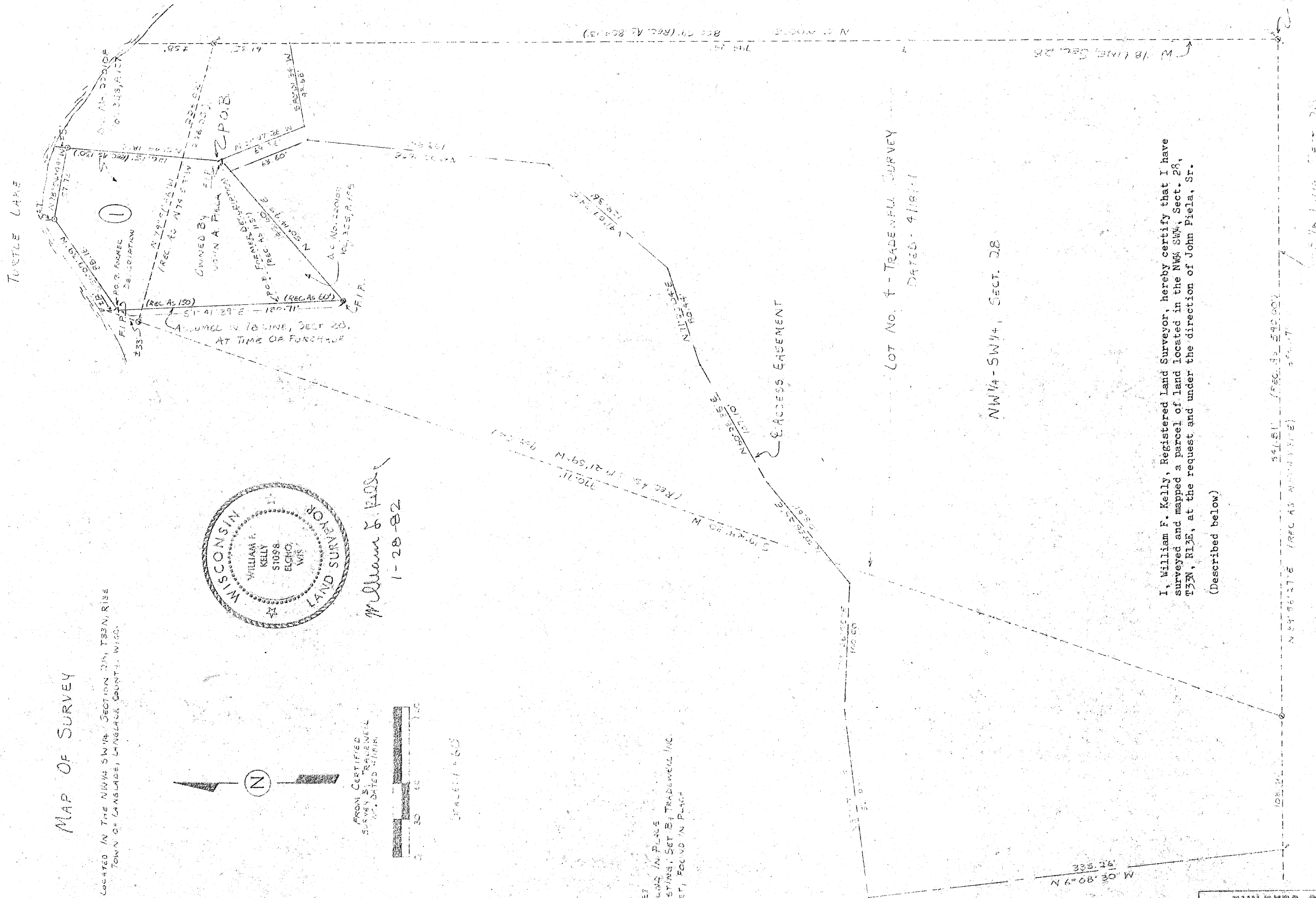

NW 1/4 - SW 1/4, SECT. 28

NW 1/4 - SW 1/4, SECT. 28

LOT NO. 4 - TRADEWELL SURVEY
DATED: 4/18/81

I, William F. Kelly, Registered Land Surveyor, hereby certify that I have surveyed and mapped a parcel of land located in the NW 1/4 SW 1/4, Sect. 28, T33N, R13E, at the request and under the direction of John Piela, Sr. (Described below)

DESCRIPTION OF PARCEL 1:

A parcel of land located in the NW 1/4 SW 1/4, Sect. 28, T33N, R13E. Commencing at the SW 1/16 corner of said Sect. 28; thence N0°E, 794.24 feet; thence S80°01'34"W, 93.68 feet; thence N21°47'26"W, 69.36 feet to the point of beginning; Thence N05°44'18"E, 126.15 feet; thence N78°54'49"W, 57.73 feet; thence S56°09'39"W, 88.18 feet; thence S01°41'30"E, 180.71 feet; thence N50°14'45"E, 145.60 feet to the point of beginning. Parcel boundaries extend to the water's edge. Said parcel contains .46 acres. Said parcel is also described in Doc. No. 220108, Vol. 355, Page 157 and in Doc. No. 220109, Vol. 355, Page 158 of Langlade County Records. Access to said parcel is described in these Documents. Said Documents describe parcels as being in the NE 1/4 SW 1/4, Sect. 28, T33N, R13E. Said parcel is located entirely in the NW 1/4 SW 1/4, Sect. 28, T33N, R13E.

BUILDERS SERVICE ENGINEERING DIVISION	
MAP OF SURVEY	
FOR	
JOHN PIELA	
DRAWN BY: LISA MEYER	DATE: JAN. 26, 1982
SCALE: 1" = 60'	DWG. NO: 896
SHEET: 1 OF 1	

RECORD # 30232
LANGLADE COUNTY SURVEYORS OFFICE
DATE FILED: 6-3-93 BY: SJF