

SURVEY MAP OF VICTOR JAMES PROPERTY

LOCATED IN GOVT LOT 1, SECTION 6, T33N, R13E
TOWN OF LANGLADE, LANGLADE COUNTY, WI

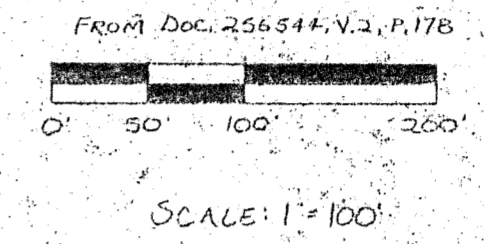

- LEGEND:**
- IRON PIPE SET
 - IRON PIPE FOUND IN PLACE
 - REBAR FOUND IN PLACE

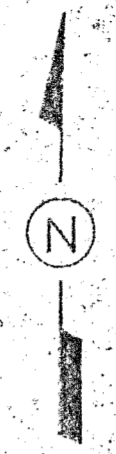
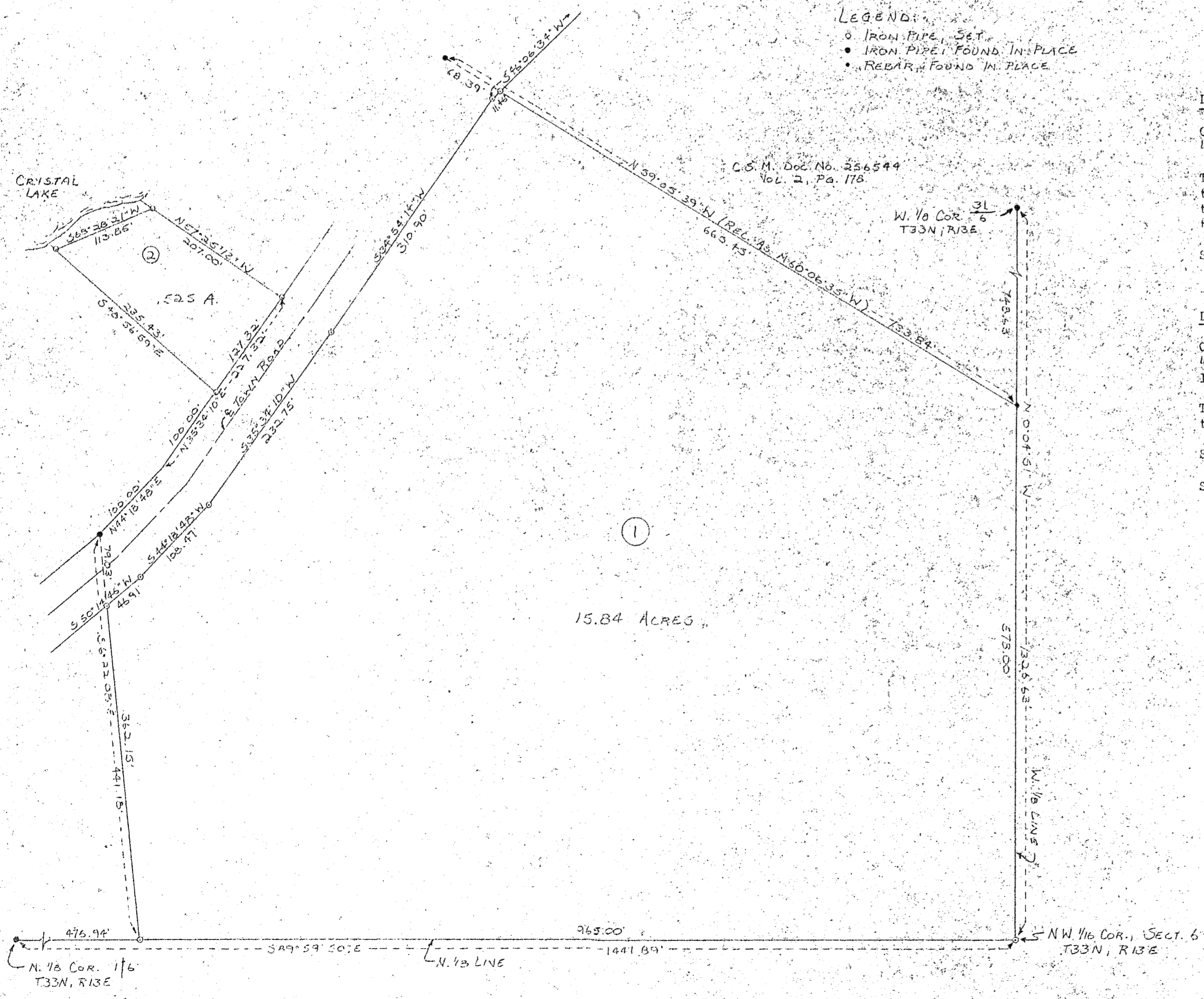

DESCRIPTION OF PARCEL 1:

Commencing at the N. 1/8 corner on the W. line of Sect. 6, T33N, R13E, thence S89°59'50"E, 476.94 feet to the point of beginning;

Thence S89°59'50"E, 965.00 feet; thence N00°04'51"W, 578.00 feet; thence N59°05'39"W, 665.45 feet; thence S46°06'34"W, 11.46 feet; thence S34°54'14"W, 310.90 feet; thence S35°34'10"W, 232.75 feet; thence S44°18'48"W, 108.47 feet; thence S50°14'46"W, 46.91 feet; thence S06°22'08"E, 362.15 feet to the point of beginning.

Said parcel contains 15.84 acres.

DESCRIPTION OF PARCEL 2:

Commencing at the N. 1/8 corner on the W. line of Sect. 6, T33N, R13E, thence S89°59'50"E, 476.94 feet; thence N06°22'08"W, 441.18 feet; thence N44°18'48"E, 100.00 feet; thence N35°34'10"E, 100.00 feet to the point of beginning;

Thence N35°34'10"E, 127.32 feet; thence N57°25'13"W, 207.00 feet; thence S68°28'21"W, 113.85 feet; thence S48°56'59"E, 235.43 feet to the point of beginning.

Said parcel contains .525 acres.

Said parcel boundaries extend to the lake's edge.

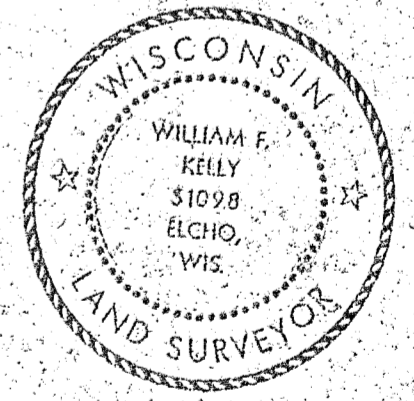

William F. Kelly
2-3-83

BUILDERS SERVICE ENGINEERING DIVISION	
SURVEY MAP	
OF	
VICTOR JAMES PROPERTY	
DRAWN BY: LISA MEYER	
SCALE 1" = 100'	DATE FEB. 3, 1983
SHEET 1 OF 1	DWG. NO: 1050

RECORD # 30230
LANGLADE COUNTY SURVEYORS OFFICE
DATE FILED: 6-3-83 BY: SJF