

# MAP OF SURVEY FOR MILO BLACK

PART OF GOV'T LOT NO. 1, SECTION 1, T32N, R10E  
TOWN OF PECK, LANGLADE COUNTY, WI

- LEGEND:
- 1" x 30" IRON PIPE, SET, MIN. WT. 113#/L.F.
  - 1/2" IRON PIPE, FOUND IN PLACE
  - NAIL, SET OVER EXISTING R.R. SPIKE IN ROAD
  - ⊕ 2" BRASS CAP MONUMENT, FOUND IN PLACE
  - ⊕ 4" BRASS CAP MONUMENT, FOUND IN PLACE
  - ⊕ 4" GALV. MONUMENT, FOUND IN PLACE
  - 1/4" IRON BAR, FOUND IN PLACE

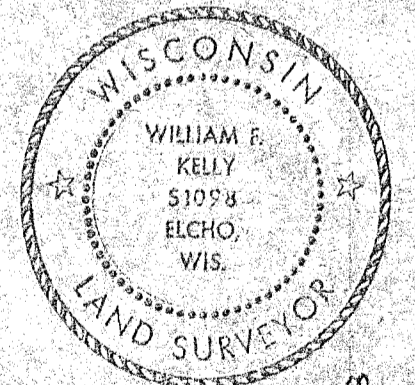

William F. Kelly  
5-11-88

BUILDERS SERVICE ENGINEERING DIVISION	
SURVEY MAP	
FOR	
MILO BLACK	
DRAWN BY: LISA REYNOLDS	DATE MAY 11, 1988
SCALE 1" = 200'	DWG. NO: 1933
SHEET 1 OF 1	Rev. 7/19/88

RECORD # 30217  
LANGLADE COUNTY SURVEYORS OFFICE  
DATE FILED: 6-1-93 BY: SJF

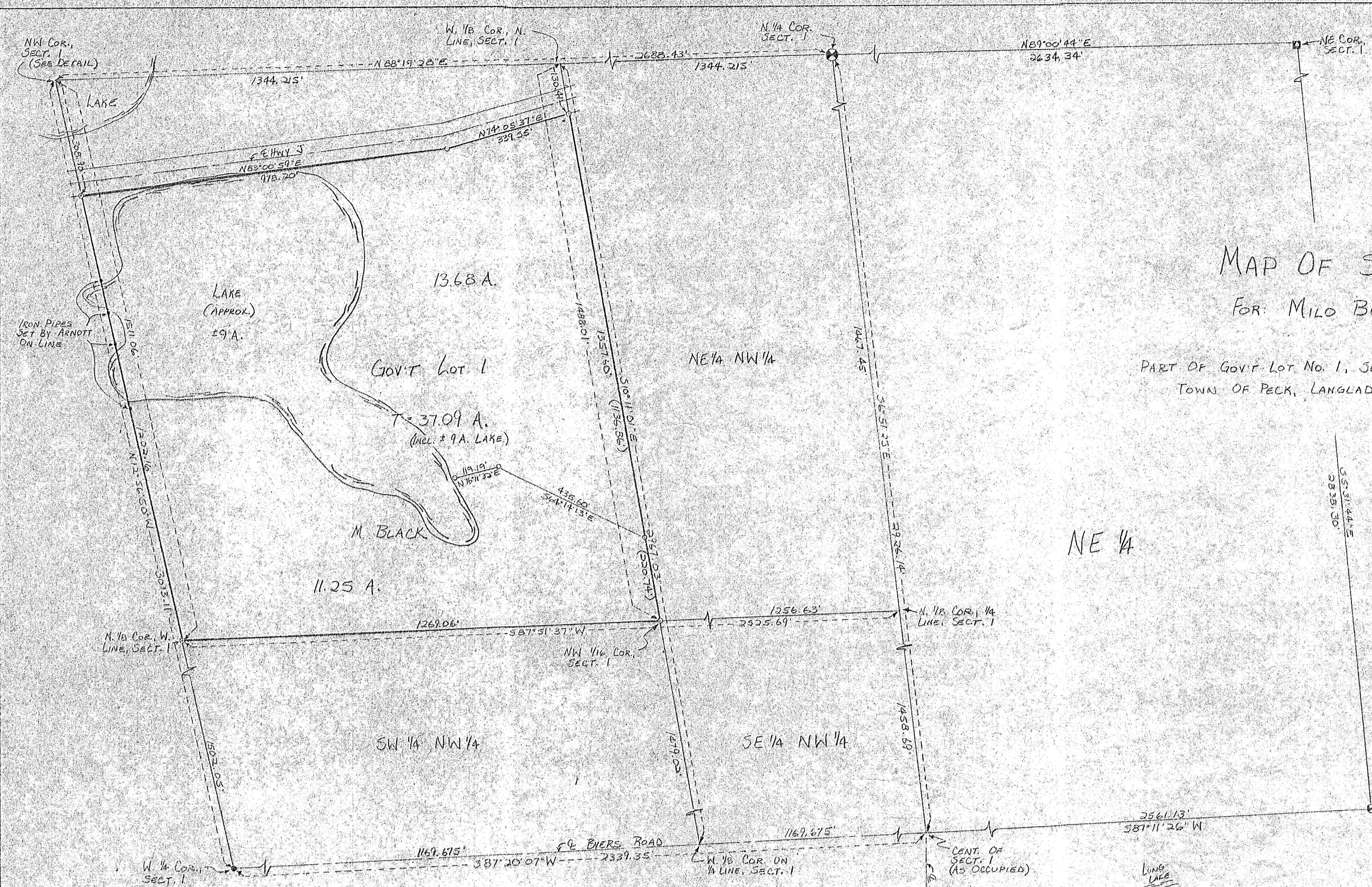

A parcel of land located in Gov't Lot 1, Sect. 1, T32N, R10E, Town of Peck, Langlade County, Wisconsin, described as follows:  
Commencing at the W. 1/4 corner of said Sect. 1; thence N12°56'50"W, 1502.05 feet to the N. 1/8 corner on the W. line of said Sect. 1, being the point of beginning;  
Thence N12°56'50"W, 1202.16 feet; thence N83°00'59"W, 978.20 feet; thence N74°05'37"E, 339.55 feet; thence S10°11'01"E, 1357.60 feet to the NW 1/16 corner of said Sect. 1; thence S87°51'37"W, 1269.06 feet to the point of beginning.  
Said parcel contains 37.09 acres.

