

I, WILLIAM F. KELLY, REGISTERED LAND SURVEYOR HEREBY CERTIFY THAT I HAVE SURVEYED, DIVIDED AND MAPPED THE SE¹/₄ NW¹/₄ SECTION 17, T.34N.-R.11E AT THE REQUEST AND UNDER THE DIRECTION OF K. TAPPA, OWNER OF SAID LAND.

DESCRIBED AS FOLLOWS: THE SE¹/₄ OF THE NW¹/₄ SECTION 17, T.34N.-R.11E. EXCEPT A PARCEL DESCRIBED AS FOLLOWS; COMMENCING AT THE NE CORNER OF THE SE¹/₄ NW¹/₄ SAID SECTION 17; THENCE S4°32'50"W 185.75 FEET TO A POINT; THENCE N74°26'55"W 382.55 FEET TO AN IRON PIPE WHICH IS THE POINT OF REAL BEGINNING; THENCE S0°30'10"W 200.50 FEET TO AN IRON PIPE; THENCE S81°24'50"W 499.05 FEET TO AN IRON PIPE; THENCE N4°38'45"W 334.35 FEET TO AN IRON PIPE; THENCE S85°56'50"E 299.35 FEET TO AN IRON PIPE; THENCE S80°35'15"E 226.75 FEET TO THE POINT OF REAL BEGINNING. ALSO EXCEPTING COUNTY TRUNK "K" RIGHT-OF-WAY. THAT SAID PARCEL CONTAINS 36.09 ACRES OF LAND MORE OR LESS.

- LEGEND:
- ⊙ BRASS CAP MONUMENTS
 - ⊙ 2" x 30" IRON PIPES SET
 - ⊙ 1 1/4" x 30" IRON PIPES SET
 - ⊙ P.K. NAIL SET
 - ⊙ R.R. SPIKE SET
 - ▣ EXISTING BUILDINGS

DRAWN BY W.F. KELLY
DATE: 11-8-77

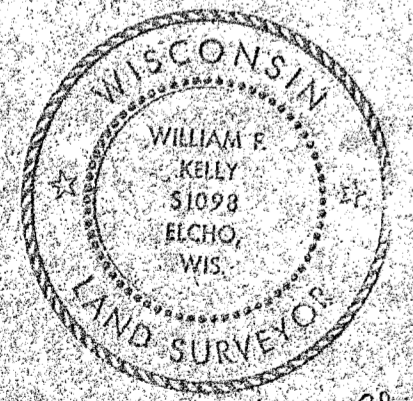

William F. Kelly
11-8-77

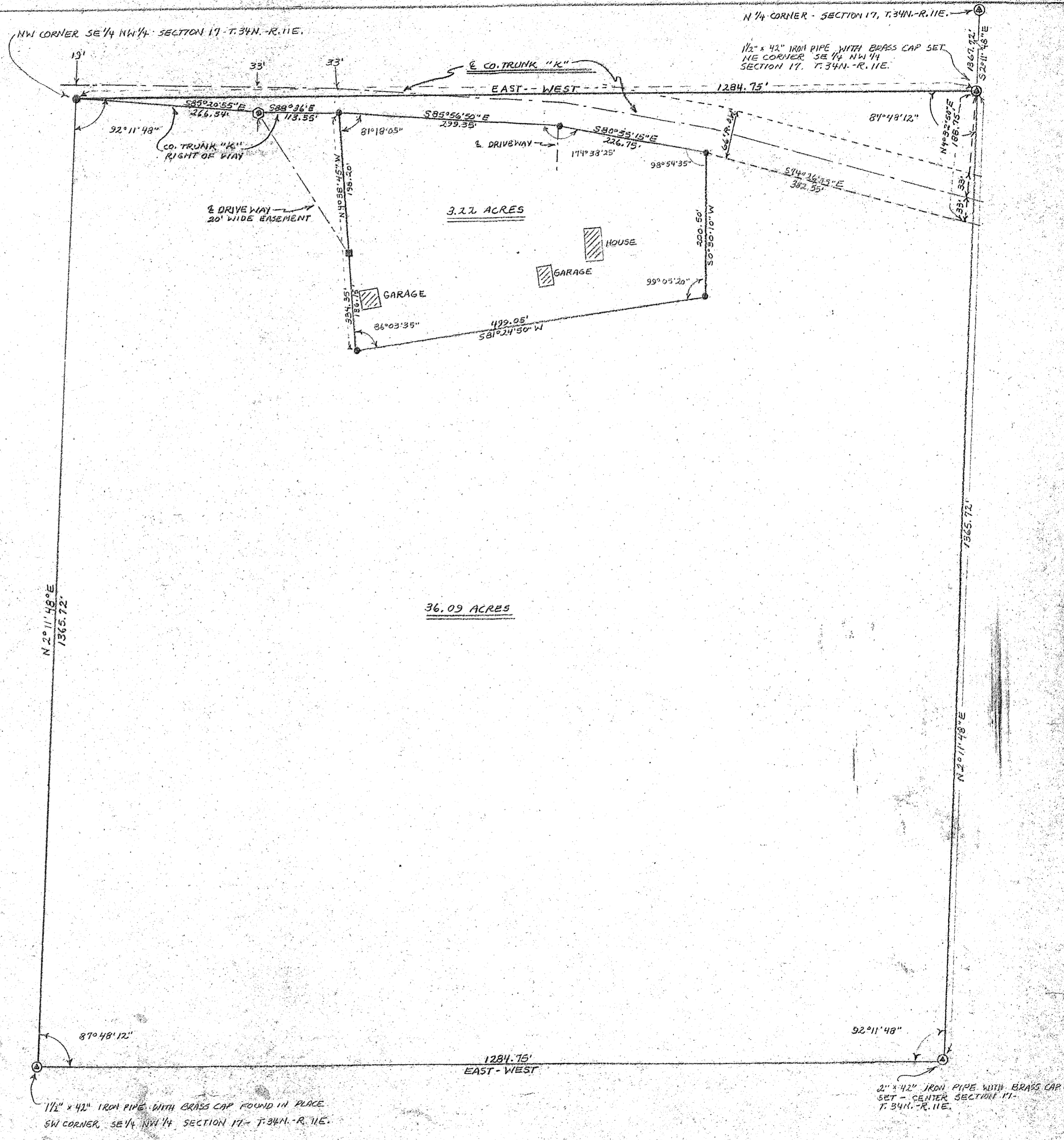

BUILDERS SERVICE ENGINEERING DIVISION
TAPPA SURVEY
SE 1/4 NW 1/4 SECT 17 T 34N R 11E
12-12-77

RECORD # 30210
LANGLADE COUNTY SURVEYORS OFFICE
DATE FILED: 5/28/93 BY: DT