

# G CMELAK PROPERTY

LOCATED IN GOV'T LOT 1, SECT. 10  
T34N, R11E, TOWN OF ELCHO  
LANGLADE CO., WISCONSIN

E. 1/4 COR., SECT. 11

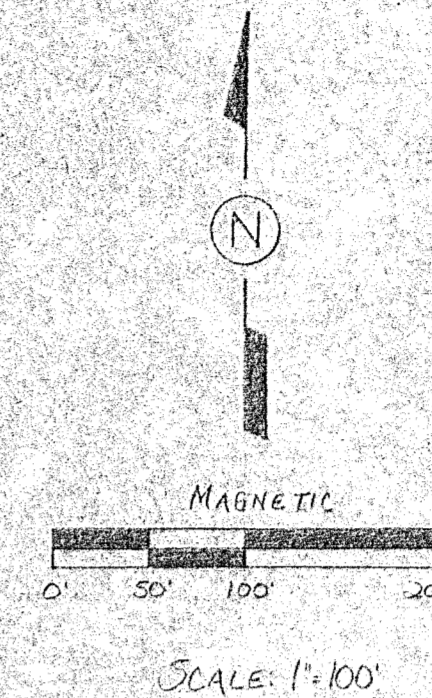

- LEGEND:
- IRON PIPE, SET
  - IRON PIPE, FOUND IN PLACE
  - ⊗ BRASS CAP MON., FOUND IN PLACE

### DESCRIPTION OF PARCEL "A":

A parcel of land located in Gov't Lot 1, Section 10, T34N, R11E, described as follows:

Commencing at the SE corner of said Section 10; thence N03°10'48"E, 442.20 feet; thence N85°52'16"W, 15.00 feet to the point of beginning;

Thence N85°52'16"W, 602.03 feet; thence S03°10'48"W, 49.50 feet; thence S82°48'46"E, 344.47 feet; thence S5°18'20"E, 149.00 feet; thence N46°36'30"E, 95.00 feet; thence N45°00'00"E, 103.16 feet to the point of beginning.

Said parcel contains 1.00 acre.

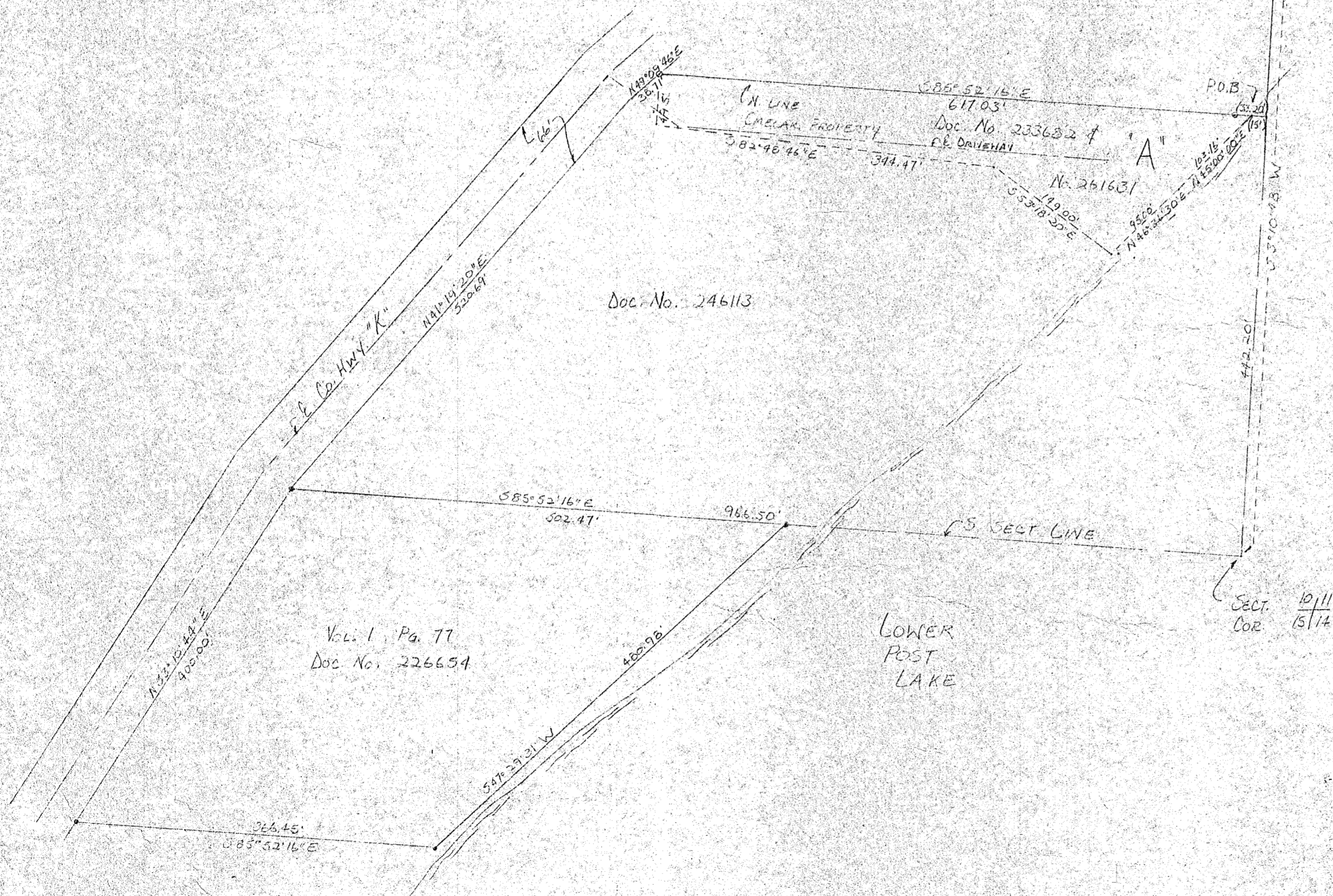

WISCONSIN  
WILLIAM F. KELLY  
S1098  
ELCHO,  
WIS.  
LAND SURVEYOR  
William F. Kelly  
7-29-83

BUILDERS SERVICE ENGINEERING DIVISION	
G. CMELAK	
GOV'T LOT 1, SECT 10, T34N, R11E	
LOWER POST LAKE	
DRAWN BY: LISA MEYER	
SCALE 1"=100'	DATE JULY 28, 1983
SHEET 1 OF 1	DWG. NO: 1108

RECORD # 30205  
LANGLADE COUNTY SURVEYORS OFFICE  
DATE FILED: 5/28/93 BY: DJ