

A PART OF THE SOUTHWEST QUARTER
 OF THE NORTHWEST QUARTER OF
 SECTION 27, TOWNSHIP 31 NORTH,
 RANGE 10 EAST, TOWN OF ACKLEY,
 LANGLADE COUNTY, WISCONSIN,

More particularly described as follows:

Commencing at the Northwest corner of said forty; thence S1°38'00\"/>

LEGEND

○ 1" x 30" IRON PIPE SET

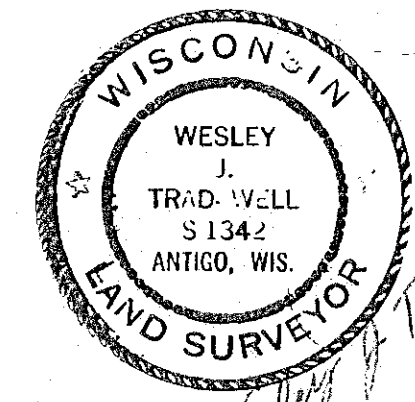
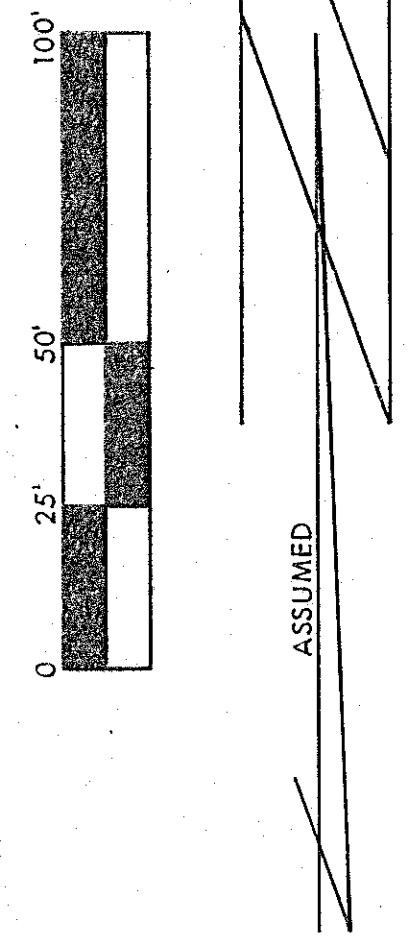
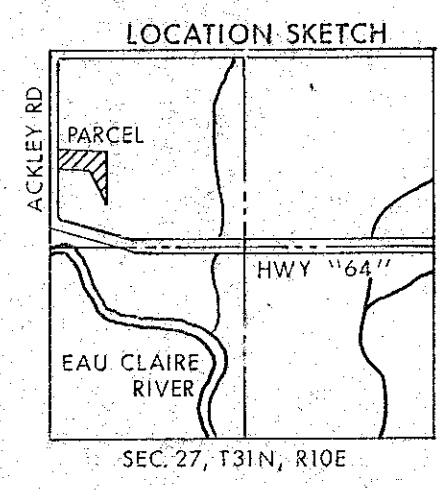

RECORD # 30192
 LANGLADE COUNTY SURVEYORS OFFICE
 DATE FILED: 5/28/93 BY: DT

T-W		THE TRADE-WELL COMPANY	
711 SUPERIOR ST. ANTIGO, WIS. 54409		PH. (715) 827-4344	
SCALE: 1" = 30'	REVISIONS	BY	DATE
DATE: 7-21-92			
DRAWN BY: MS	CHKD:	Sec 27, T31N, R10E	
APPROVED:			
TITLE: Nick Boetwick	NO:	104-527	