

ASSESSOR S PLAT

LOT 705

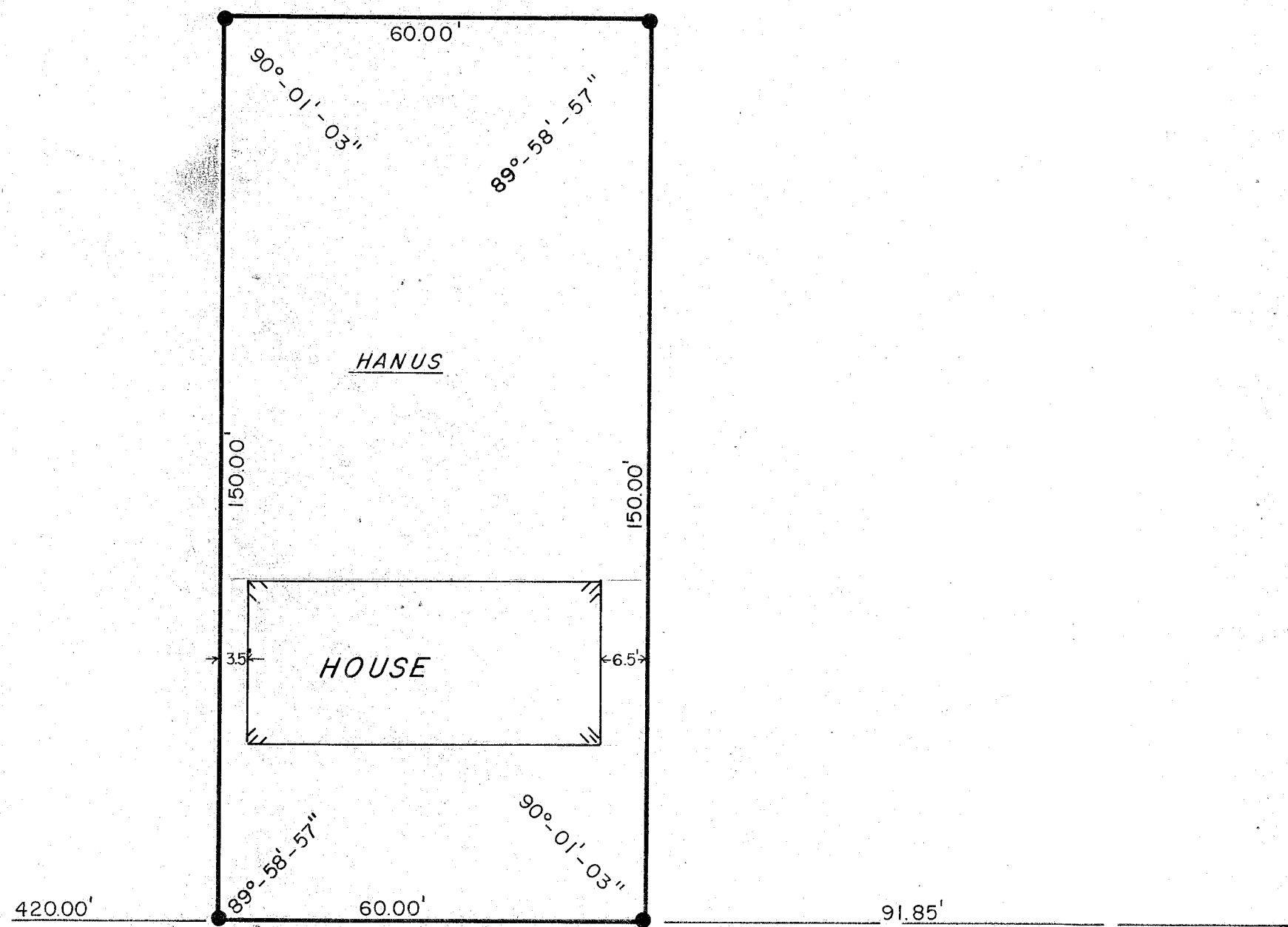

8 TH. AVE.

FISCHER

ST.

DESCRIPTION

The north 60.00 feet of the south 546 feet of the east 150.00 feet of the north 300.00 feet of Lot 705 of the Assosser's Plat to the City of Antigo, Langlade County, Wisconsin.

Surveyed by: Gary A. Radtke, RLS

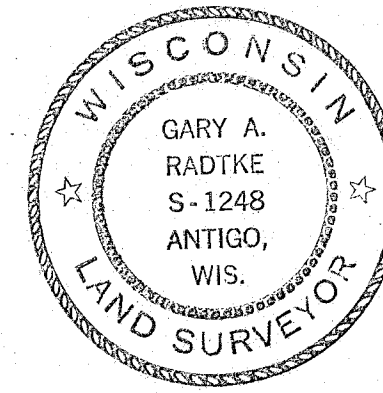

RECORD # 30170
LANGLADE COUNTY SURVEYORS OFFICE
DATE FILED: 5/24/93 BY: D.T.

LANGLADE DEVELOPMENT			
SCALE	REVISIONS	BY	DATE
1" = 20'			
DATE			
<u>7-3-75</u>			
DR. BY	CHKD.		
<u>P.V.</u>			
AP'VD.			
TITLE	NO.		
<u>NORM HANUS</u>	<u>221</u>		

BRUNING 40-105