

FROM ZALEWSKI TO SCHROEDER
 FROM SCHROEDER TO ZALEWSKI

● = 1" x 24" IRON PIPE

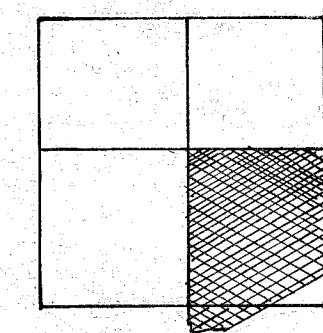

LOCATION SKETCH

SEC. 31, T32N, R12E,

PARCEL NUMBER ONE

A parcel of land located in the southeast one-quarter (SE $\frac{1}{4}$) of Section 31, Town 32 North, Range 12 East, Town of Price, Langlade County, Wisconsin.
 Commencing at the east one-quarter (E $\frac{1}{4}$) corner of Section 31, T31N, R12E, Town of Price, Langlade County, Wisconsin; THENCE N86°40'00"W along the north line of said Southeast one-quarter (SE $\frac{1}{4}$), 615.06 feet to the point of beginning; THENCE N86°40'00"W along the north line of said southeast one-quarter (SE $\frac{1}{4}$), 610.00 feet; THENCE S1°50'00"W, 379.49 feet; THENCE S86°40'00"E, 616.66 feet; THENCE N0°49'43"E, 379.72 feet to the point of beginning.

PARCEL NUMBER TWO

A parcel of land located in the southeast one-quarter (SE $\frac{1}{4}$) of Section 31, Town 32 North, Range 12 East, Town of Price, Langlade County, Wisconsin.
 Commencing at the east one-quarter (E $\frac{1}{4}$) corner of Section 31, T31N, R12E, Town of Price, Langlade County, Wisconsin; THENCE N86°40'00"W along the north line of said Southeast one-quarter (SE $\frac{1}{4}$), 1225.06 feet; THENCE S1°50'00"W, 379.49 feet to the point of beginning; THENCE S1°50'00"W, 947.63 feet; THENCE N86°20'00"W, 547.18 feet; THENCE N3°40'00"E, 944.14 feet; THENCE S86°40'00"E, 516.87 feet to the point of beginning.

PARCEL NUMBER THREE

A parcel of land located in the southeast one-quarter (SE $\frac{1}{4}$) of Section 31, Town 32 North, Range 12 East, Town of Price, Langlade County, Wisconsin.
 Commencing at the east one-quarter (E $\frac{1}{4}$) corner of Section 31, T31N, R12E, Town of Price, Langlade County, Wisconsin; THENCE N86°40'00"W along the north line of said southeast one-quarter (SE $\frac{1}{4}$), 33.06 feet to the west line of Hill Road; THENCE S0°00'00"E along the west line of Hill Road 380.00 feet to the point of beginning; THENCE S0°00'00"E along the west line of Hill Road, 1340.00 feet; THENCE N86°40'00"E, 587.50 feet to the point of beginning.
 THENCE N86°40'00"E, 606.90; THENCE N0°49'00"E, 1339.01

PARCEL NUMBER FOUR

A parcel of land located in the southeast one-quarter (SE $\frac{1}{4}$) of Section 31, Town 32 North, Range 12 East, Town of Price and also part of the Northwest one-quarter (NW $\frac{1}{4}$) of the northeast one-quarter (NE $\frac{1}{4}$) of Section 6, Town 31 North, Range 12 East, Town of Price; all of which is in Langlade County, Wisconsin.
 Commencing at the east one-quarter (E $\frac{1}{4}$) corner of Section 31, T32N, R12E, Town of Price, Langlade County, Wisconsin; THENCE N86°40'00"W along the north line of the southeast one-quarter (SE $\frac{1}{4}$) of said Section 31, 2455.06 feet to the center line of a Town Road and the west line of the southeast one-quarter (SE $\frac{1}{4}$) of said section 31; THENCE S3°40'00"W along the west line of said southeast one-quarter (SE $\frac{1}{4}$) and center line of said Town Road, 1319.28 feet to the point of beginning; THENCE S3°40'00"W along the center line of said Town Road, 1669.28 feet to the north line of State Trunk Highway 52; THENCE N3°40'00"E along the north line of State Trunk Highway 52, 784.44 feet; THENCE N3°40'00"E, 1370.94 feet; THENCE N86°20'00"W, 725.26 feet to the point of beginning; for the Town Road right-of-way which is located on the west part of this description.
 Except for the Town Road right-of-way which is located on the west part of this description.

Surveyed By: Gary A. Radtke, S-1248
 10/23/75

Gary A. Radtke



RECORD # 30164
 LANGLADE COUNTY SURVEYORS OFFICE
 DATE FILED: 5/24/93 BY: D.T.

LANGLADE DEVELOPMENT		SCALE	REVISIONS	BY	DATE
		1"=200'			
		DATE			
		10/20/75			
		DR. N.			
		K.R.M.			
		AP. VD.			
		G.A.R.			
		TITLE			
		JOHN SCHROEDER			
		NO.			
		251			

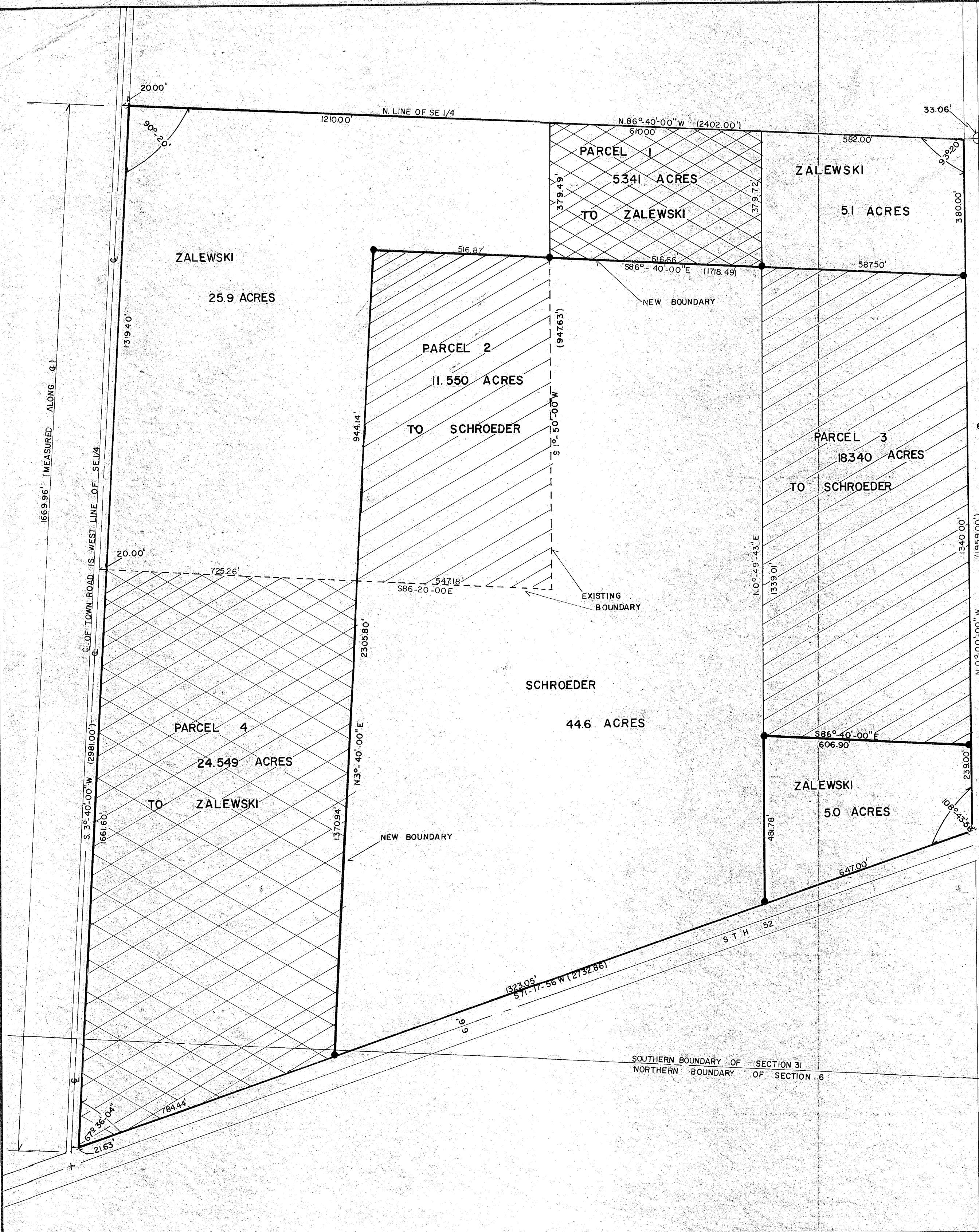

BRUNING 40-105