

DESCRIPTION

Part of the Northeast one-quarter (NE $\frac{1}{4}$) of the Southwest one-quarter (SW $\frac{1}{4}$) of Section 23, Town 32 North, Range 11 East, Town of Neva, Langlade County, Wisconsin.
 Commencing at the Northwest (NW) corner of the Northeast one-quarter NE $\frac{1}{4}$ of the Southwest one-quarter (SW $\frac{1}{4}$) of Section 23, T32N, R11E, Town of Neva, Langlade County, Wisconsin; THENCE east along the north line of the Southwest one-quarter SW $\frac{1}{4}$ of said section 23, 418.00 feet to the point of beginning; THENCE south at 90°00'00" with said north line, 155.00 feet; THENCE east parallel to said north line, 215.00 feet; THENCE north at 90°00'00" with said north line, 155.00 feet to the north line of the Southwest one-quarter (SW $\frac{1}{4}$), THENCE west along said north line, 215.00 feet to the point of beginning. Except the north 33.00 feet which is the Right-of-way of County Trunk Highway "O".

Surveyed by: Gary A. Radtke, RLS

Date: 10/29/75

Gary A. Radtke

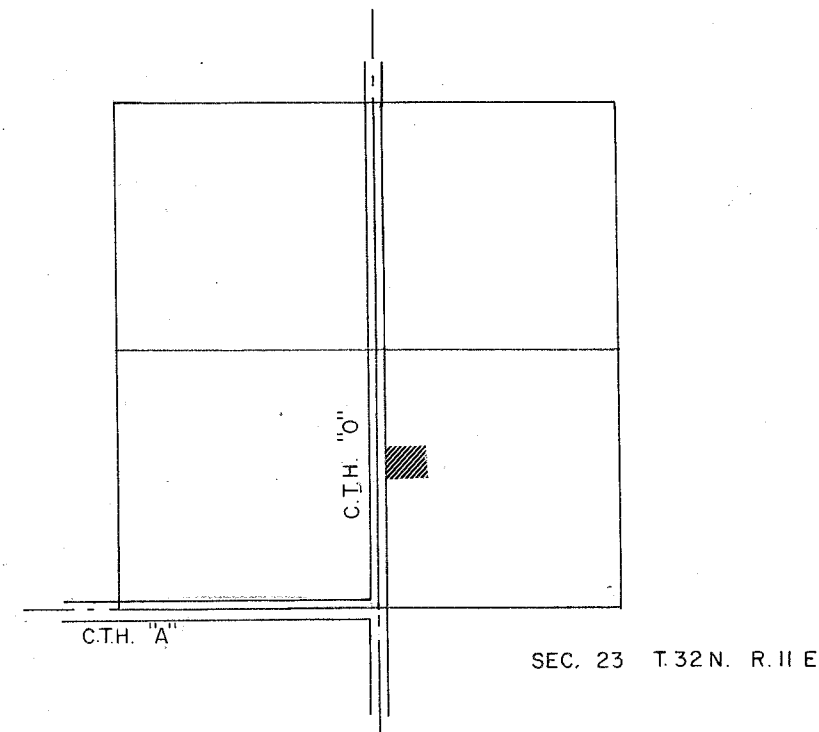
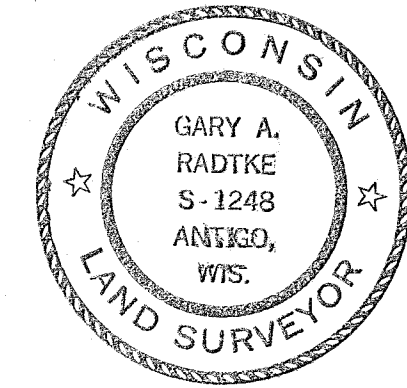

■ WOODEN STAKE

RECORD # 30147
 LANGLADE COUNTY SURVEYORS OFFICE
 DATE FILED: 5/24/93 BY: D.T.

LANGLADE DEVELOPMENT			
SCALE	REVISIONS	BY	DATE
1" = 30'			
DATE	Description	gar	10/31
DR'N	CKD.		
JF			
AP'VD.			
TITLE	JAMES LINDNER		NO.
			305