

WEST LINE OF U.S.H. "45"  
 & EAST-WEST QUARTER LINE  
 OF SECTION 17

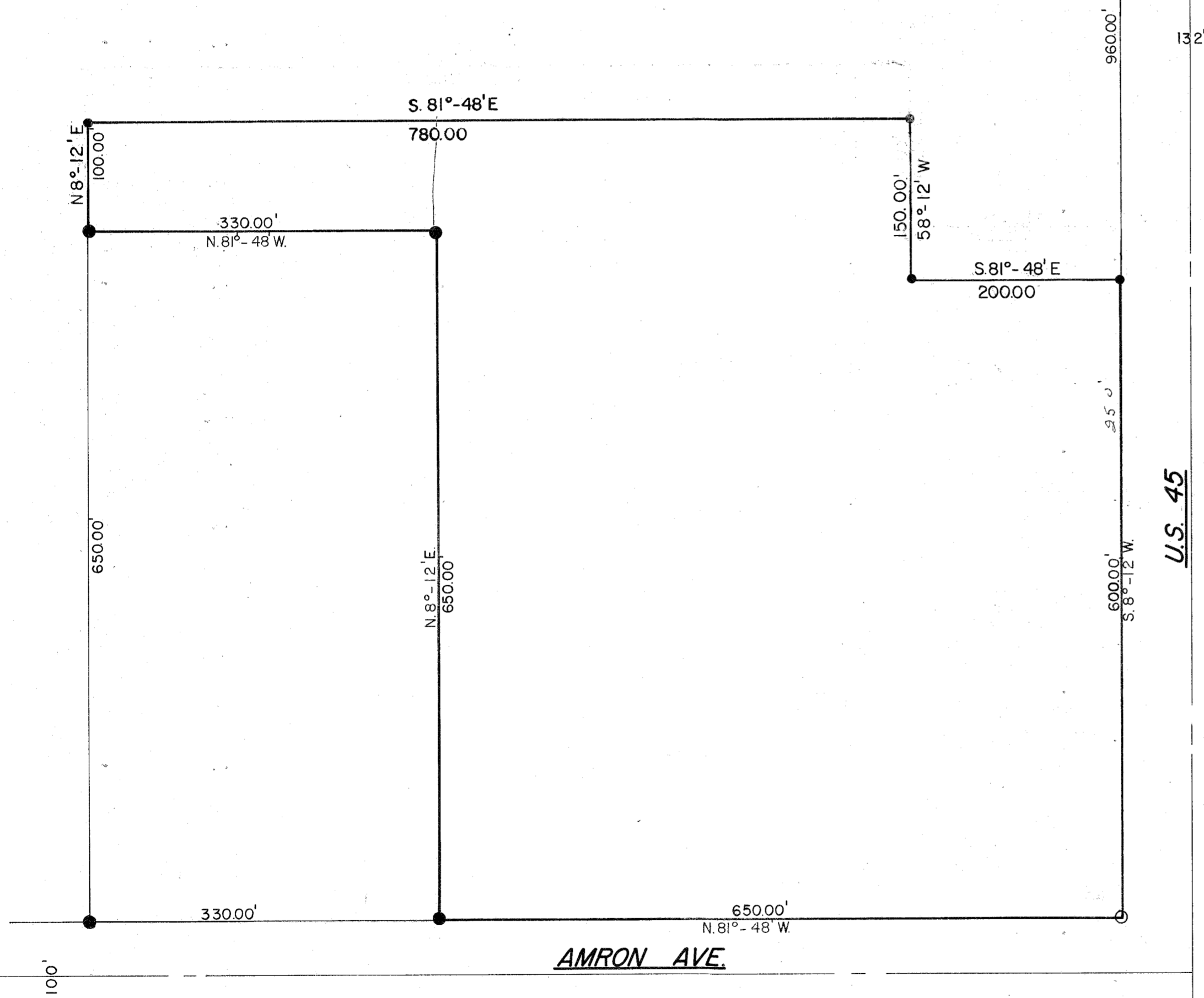
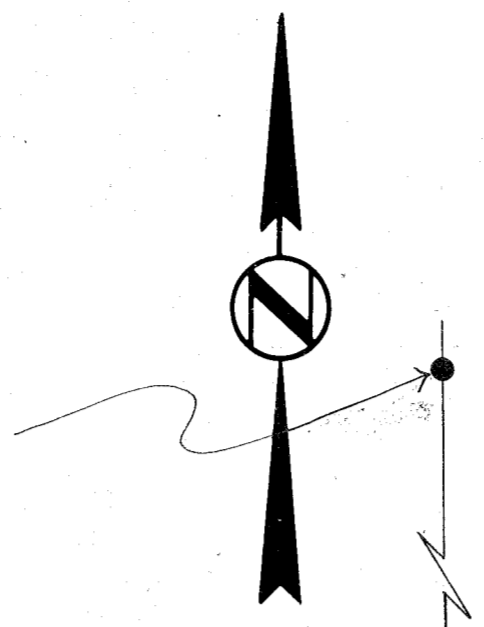

DESCRIPTION

All that part of the Southwest one-quarter of Section 17, Town 31 North, Range 11 East, City of Antigo, Langlade County, Wisconsin, bounded and described as follow, to-wit:

Commencing at a point on the West line of U.S. Highway 45, 960.00 feet South of the intersection of the East-West quarter line of Section 17 and the West line of said highway; THENCE South 8°42'00" West along said West line 600.00 feet to a point of the North line of Amron Avenue; THENCE N81°48'00"W, along the north line of Amron Avenue, 650.00 feet; THENCE N8°12'00"E, 650.00 feet; THENCE N81°48'00"W, 330.00 feet; THENCE N8°12'00"E, 100.00 feet; THENCE S81°48'00"E, 780.00 feet; THENCE S8°12'00"W, 150.00 feet; THENCE S81°48'00"E to the point of beginning. Area is approximately 11.26 acres.

Surveyed by: Gary A. Radtke, RLS

Date: 10/30/75

*Gary A. Radtke*

● EXISTING IRONS  
 ○ INSTALLED IRONS

RECORD # 30145  
 LANGLADE COUNTY SURVEYORS OFFICE  
 DATE FILED: 5/24/93 BY: D.T.

LANGLADE DEVELOPMENT			
SCALE 1" = 100'	REVISIONS	BY	DATE
DATE 10-30-75			
DR'N JF	CKD		
AP'VD.			
TITLE I.G. BOEHM			NO. 307