

SCALE = 1"=30'

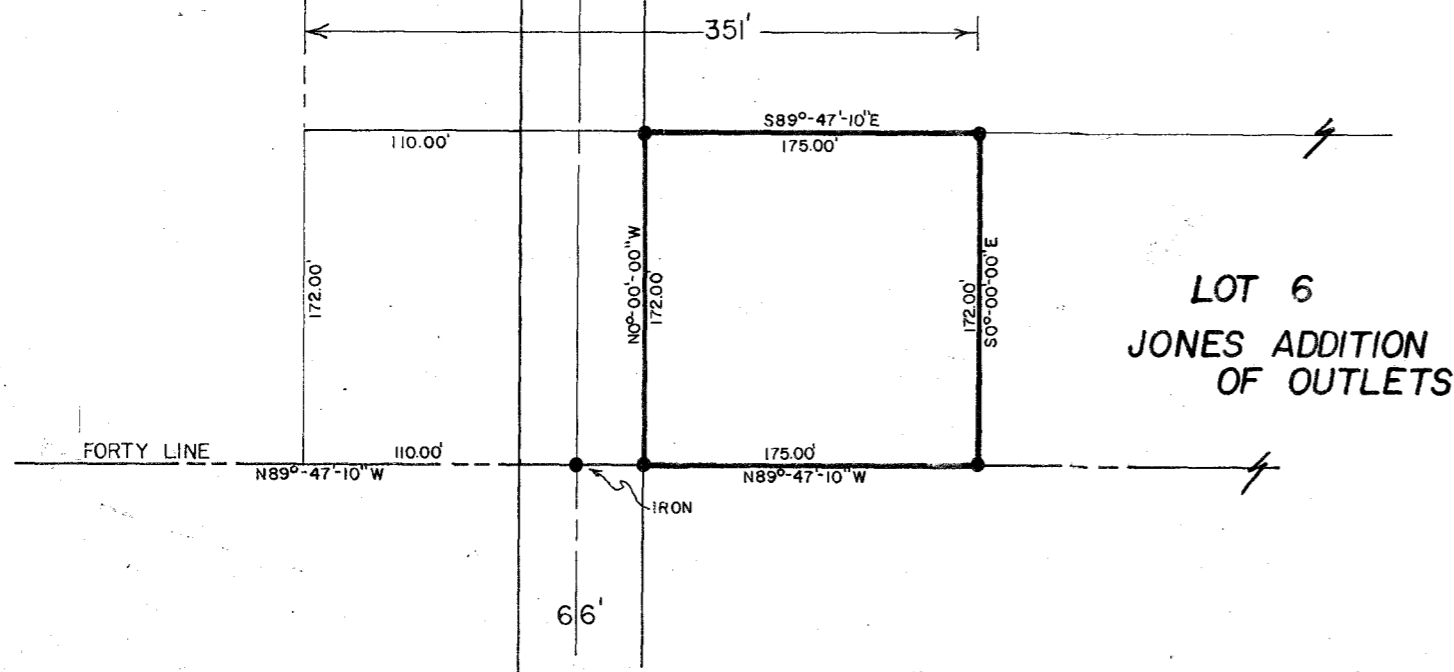

SCALE = 1"=100'

DESCRIPTION

A parcel of land located in Lot #6 of the Jones Addition of Outlets to the City of Antigo, Langlade County, Wisconsin, being more particularly described as follows;
The east 175.00 feet of the west 351.00 feet of Lot #6 of the Jones Addition of Outlets to the City of Antigo, Langlade County, Wisconsin.

I, Gary A. Radtke, Registered Land Surveyor certify that I made such survey and map under the direction of Mr. Harold Roehrig, the owner of said land. That the map is a correct representation of all exterior boundaries of the survey.

Dated 06Oct76

Gary A. Radtke
GARY A. RADTKE S-1248



RECORD # 30103
LANGLADE COUNTY SURVEYORS OFFICE
DATE FILED: 5/24/93 BY: D.T.

DYNAMIC ENGINEERING / SURVEYING INC.			
SCALE	REVISIONS	BY	DATE
DATE			
06 OCT 76			
DR'N.	CKD.		
DTK	PV		
AP'VD.			
TITLE	NO.		
ROEHRIG	497		