

DESCRIPTION

A parcel of land located in the Southwest one-quarter (SW $\frac{1}{4}$) of the Southwest one-quarter (SW $\frac{1}{4}$) of Section 10, T.30N., R.11E., Town of Rolling, Langlade County, Wisconsin, being more particularly described as follows;

Commencing at the Southwest (SW) Corner of Section 10, T.30N., R.11E., Town of Rolling, Langlade County, Wisconsin, Thence NO $^{\circ}$ -00'-00"E, 33.00 feet along the West Section Line of said Section 10, Thence S89 $^{\circ}$ -36'-00"E, 33.00 feet to the East Right of Way Line of "Old 26" and the Point of Beginning, Thence NO $^{\circ}$ -00'-00"E, 495.00 feet along the East Right of Way Line of "Old 26", Thence S89 $^{\circ}$ -36'-00"E, 633.86 feet, Thence SO $^{\circ}$ -00'-00"W, 495.00 feet to the North Right of Way Line of Nickle Road, Thence N89 $^{\circ}$ -36'-00"W, 633.86 feet along the North Right of Way Line of Nickle Road to the Point of Beginning.

I, Gary A. Radtke, Registered Land Surveyor certify that I made such survey and map under the direction of Mr. Joe McKenna. That the map is a correct representation of all exterior boundaries of the survey.

Dated 23Mar77

Gary A. Radtke
GARY A. RADTKE S-1248

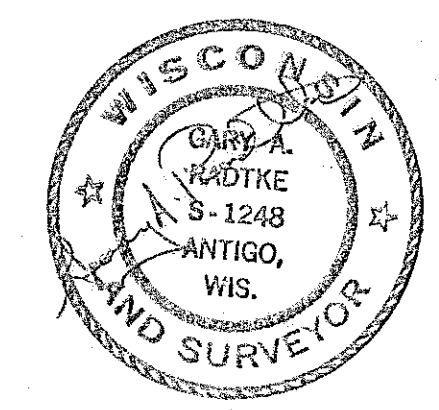

LOCATION SKETCH

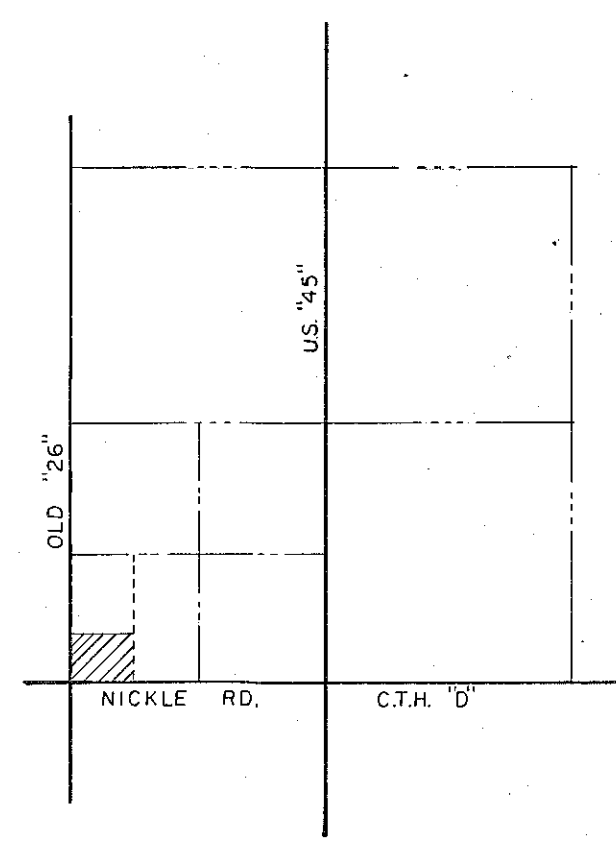

SECTION 10 T30N-R11E
TOWN OF ROLLING

RECORD # 30085
LANGLADE COUNTY SURVEYORS OFFICE
DATE FILED: 3/24/77 BY: D.T.

DYNAMIC ENGINEERING & SURVEYING			
SCALE: 1" = 100'	REVISIONS	BY	DATE
DATE: 3/23/77			
DR'N: PV	CKD: <i>CR</i>		
AP'VD: <i>CR</i>			
TITLE: JOE Mc KENNA	NO.:		581