

TAX DESCRIPTION

West one-half of Lot 7, except; Commencing at the Southwest (SW) Corner of said lot, Thence east on south line of said lot, 24.40 feet, Thence west 22.50 feet to the west line, Thence south on west line 5.00 feet to POB.

Part of Lot 8 Commencing at the point on the north line of said lot 24.40 feet east of the Northwest (NW) Corner of said lot, Thence east on the north line 101.00 feet, Thence south at right angles 20.00 feet, Thence west 102.00 feet to the POB.



HUDSON STREET

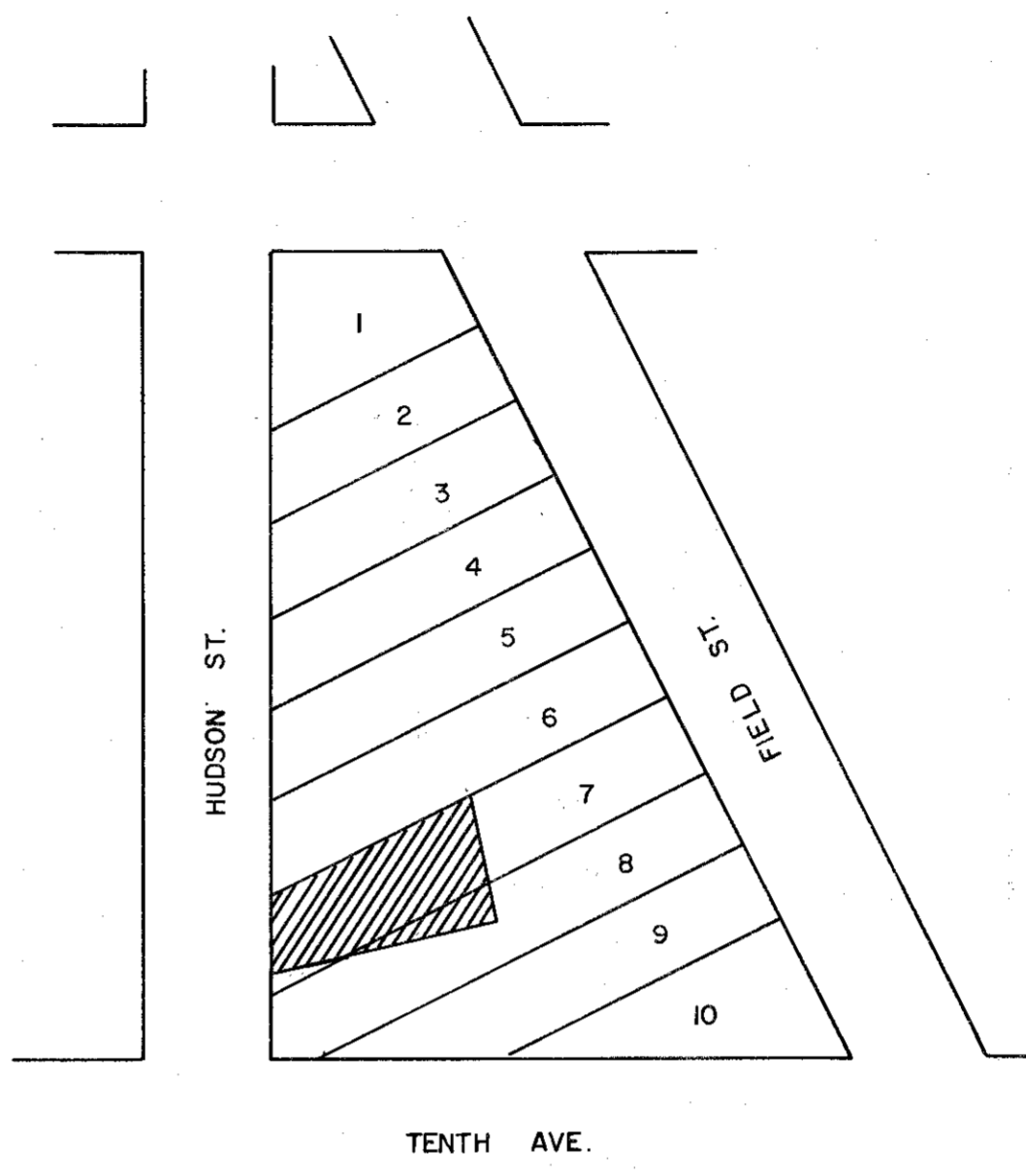
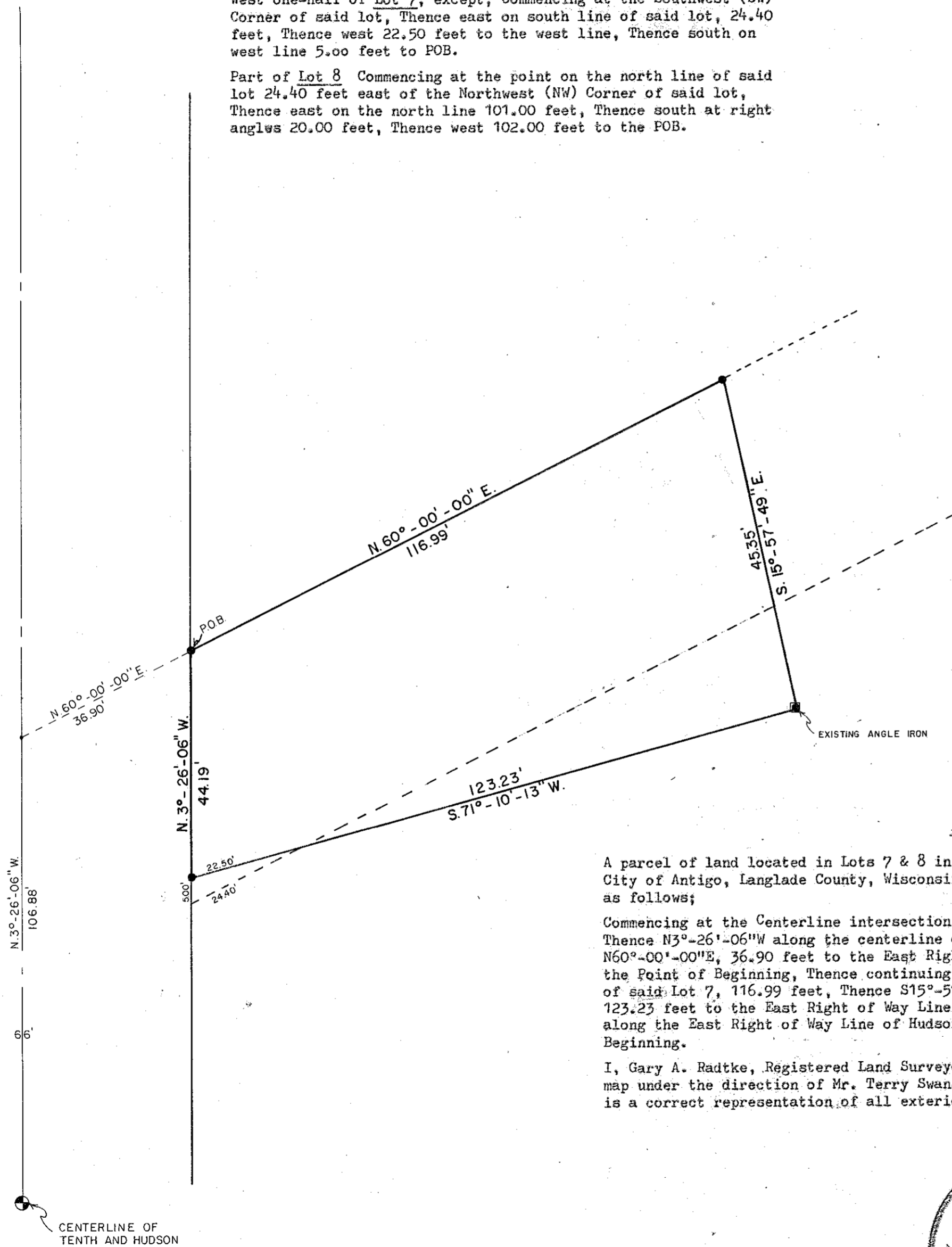

LOCATION SKETCH SCALE: 1" = 1000'

DESCRIPTION

A parcel of land located in Lots 7 & 8 in Block E of the Original Plat to the City of Antigo, Langlade County, Wisconsin, being more particularly described as follows;

Commencing at the Centerline intersection of 10th Avenue and Hudson Street, Thence N3°-26'-06"W along the centerline of Hudson Street, 106.88 feet, Thence N60°-00'-00"E, 36.90 feet to the East Right of Way Line of Hudson Street and the Point of Beginning, Thence continuing N60°-00'-00"E along the North Line of said Lot 7, 116.99 feet, Thence S15°-57'-49"E, 45.35 feet, Thence S71°-10'-13"W, 123.23 feet to the East Right of Way Line of Hudson Street, Thence N3°-26'-06"W, along the East Right of Way Line of Hudson Street, 44.19 feet to the Point of Beginning.

I, Gary A. Radtke, Registered Land Surveyor certify that I made such survey and map under the direction of Mr. Terry Swanson owner of said land. That the map is a correct representation of all exterior boundaries of the survey.

Gary A. Radtke
GARY A. RADTKE S-1248

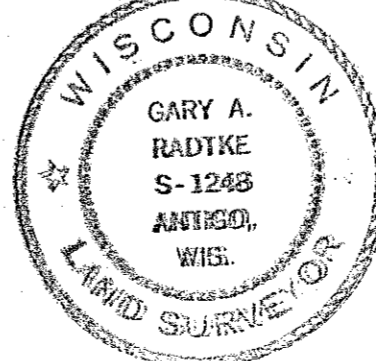

RECORD # 30075
LANGLADE COUNTY SURVEYORS OFFICE
DATE FILED: 5/24/93 BY: D.T.

DYNAMIC ENGINEERING & SURVEYING INC.			
SCALE: 1" = 20'	REVISIONS	BY	DATE
DATE: 5-3-77			
DR. N. J.F.	CKD.		
TITLE: SWANSON		NO. 617	