

MAP OF SURVEY

OF ALL OF LOT 12 AND PART OF LOT 13 OF THE KENNEDY
 PLAT LOCATED IN GOVERNMENT LOT 2 OF SECTION 35,
 TOWNSHIP 33 NORTH, RANGE 10 EAST TOWN OF UPHAM,
 LANGLADE COUNTY WISCONSIN

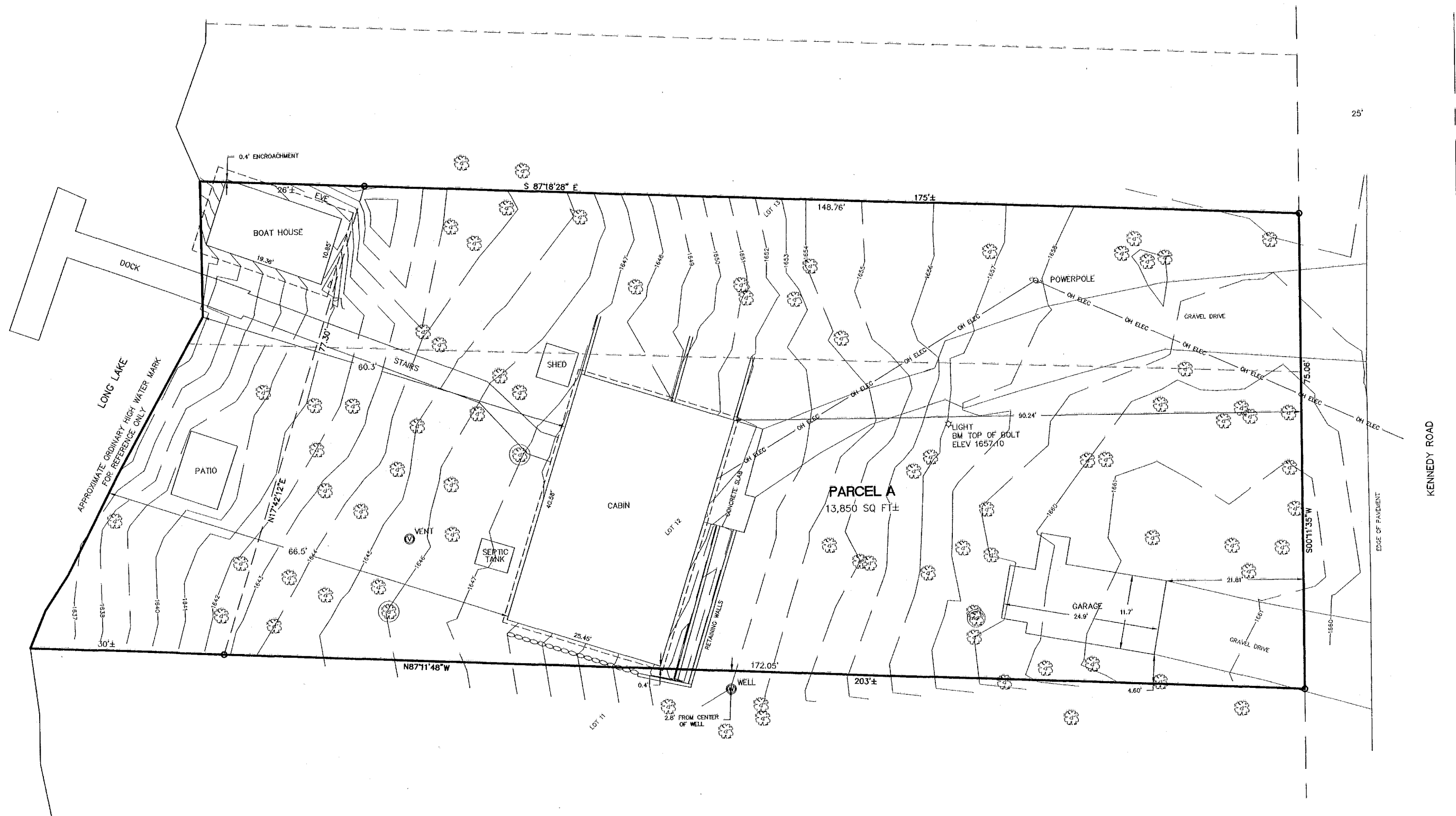

I, CHARLEY G. BRINKMEIER, REGISTERED LAND SURVEYOR S-2517, DO HEREBY CERTIFY THAT BY THE DIRECTION OF ROBERT J. ONEILL I SURVEYED AND MAPPED THE PROPERTY HEREON. I FURTHER CERTIFY THAT THIS MAP IS A TRUE AND CORRECT REPRESENTATION OF SAID SURVEY, AND THAT THIS SURVEY IS CORRECT TO THE BEST OF MY KNOWLEDGE AND BELIEF.

ALSO THAT I HAVE FULLY COMPLIED WITH THE PROVISIONS OF CHAPTER 236.34 OF THE WISCONSIN STATUTES.

Charley G. Brinkmeier
 CHARLEY G. BRINKMEIER S-2517
 MAY 15, 2016

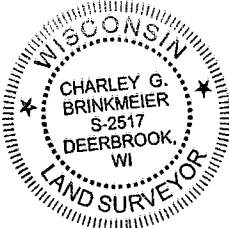

- 1.3" X 18" IRON PIPE WEIGHING 1.68 LBS/LINEAL FOOT SET(00)
- FOUND 2" I. PIPE
- ⊙ FOUND 1" I. PIPE
- ▲ FOUND PK NAIL OR RR SPIKE
- ◻ FOUND GOVT CORNER
- RECORD DATA

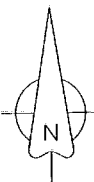
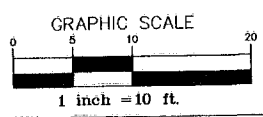

SURVEY PROVIDED BY: CORNERSTONE SURVEYING W12890 HWY 1 DEERBROOK WI 54424 715-216-3234	SURVEYED FOR: ROBERT ONEILL 502 W CAMPBELL ST ARLINGTON HEIGHTS IL 60005	BEARING REFERENCE: TO THE LANGLADE COUNTY COORDINATE SYSTEM DATE MAY 15 2016
--	---	---

RECORD # 30055
 LANGLADE COUNTY SURVEYORS OFFICE
 DATE FILED: 7/1/16 BY: D. J. M. S. J.