

DESCRIPTION

A parcel of land located in the Southeast one-quarter (SE $\frac{1}{4}$) of the Southwest one-quarter (SW $\frac{1}{4}$) of Section 5, T.32N., R.11E., Town of Neva, Langlade County, Wisconsin, being more particularly described as follows;

Commencing at the South one-quarter (S $\frac{1}{4}$) Corner of Section 5, T.32N., R.11E., Town of Neva, Langlade County, Wisconsin, Thence S84°-52'-40"W along the South Section Line of said Section 5, 995.30 feet to the Centerline of U.S. Highway 45, Thence N0°-00'-00"E along the Centerline of U.S. Highway 45, 1081.29 feet, Thence N87°-57'-00"W, 150.10 feet to the West Right of Way Line of U.S. Highway 45 and the Point of Beginning, Thence continuing N87°-57'-00"W, 240.00 feet, Thence S0°-00'-00"W, 363.00 feet, Thence S87°-57'-00"E, 240.00 feet to the West Right of Way Line of U.S. Highway 45, Thence N00°-00'-00"E along the West Right of Way Line of U.S. Highway 45, 363.00 feet to the Point of Beginning. 2 Acres.

I, Gary A. Radtke, Registered Land Surveyor certify that I made such survey and map under the direction of Mr. Norman Moss owner of said land. That the map is a correct representation of all exterior boundaries of the survey.

GARY A. RADTKE S-1248

Gary A. Radtke

31Aug77

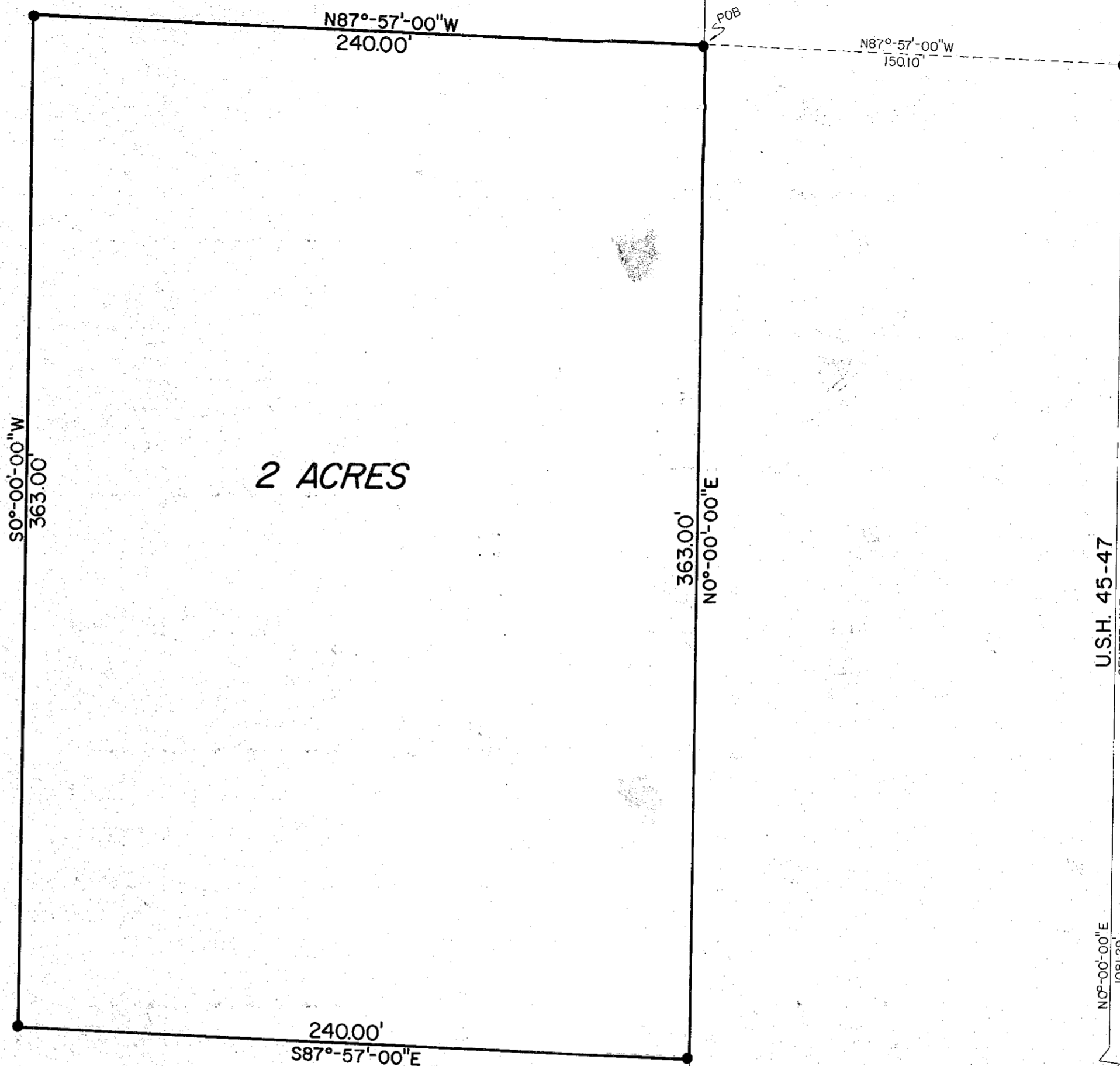

LOCATION SKETCH

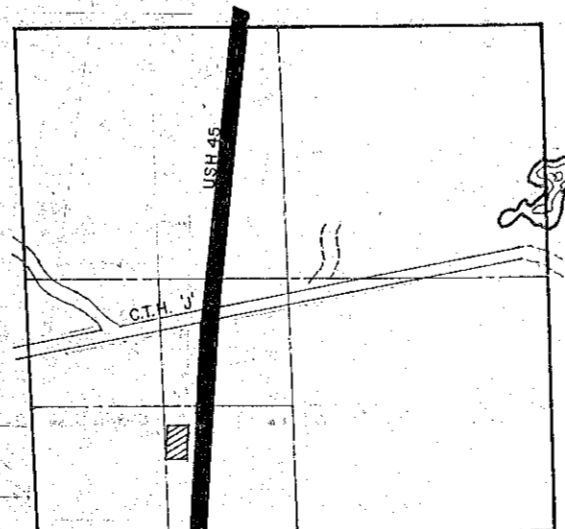

SEC. 5 T. 32N. - R. 11E.
TOWN OF NEVA
LANGLADE CO., WISC.

U.S.H. 45-47
CENTERLINE

N0°-00'-00"E
1081.29'

S1/4 SECTION 5
T.32N.-R.11E.
S84°-52'-40"W
995.30'

RECORD # 30045

LANGLADE COUNTY SURVEYORS OFFICE

DATE FILED: 5/24/93 BY: D.T.

DYNAMIC ENGINEERING / SURVEYING INC.

SCALE	1" = 40'	REVISIONS	BY	DATE
DATE	31 AUG 77			
DR'N.	DTK.	CKD.		
AP'VD.				
TITLE				NO.
N. MOSS				740-77S

BRUNING 40-105